

SURVEY MAP

06-22-009-103-103
#16677

SUBLOT _____
 SUBDIVISION _____
 OTHER PART OF ORIG. LOT NO 9 - BURRELL & DAY TRACT - ELYRIA TWP.
CITY OF ELYRIA COUNTY OF LORAIN STATE OF OHIO

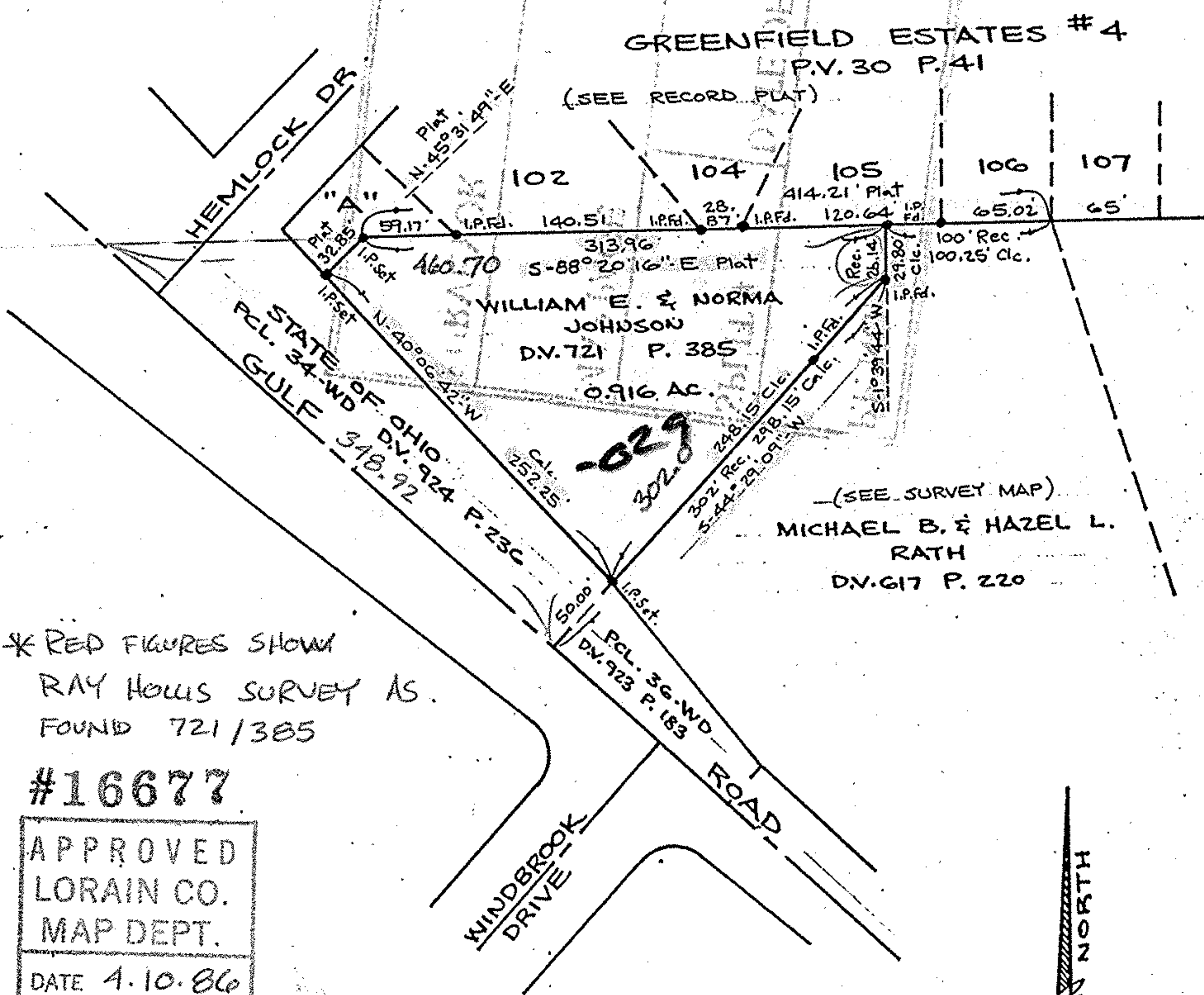

* RED FIGURES SHOW
 RAY HOLLIS SURVEY AS
 FOUND 721/385

#16677

APPROVED
 LORAIN CO.
 MAP DEPT.
 DATE 4.10.86
 PAGE 6-14
 BY T. McVain
 VOID AFTER

06-22-009-103-009

