



LAUNDON . SIMON . CAHL & ASSOC. INC.
CONSULTING ENGINEERS & SURVEYORS
ELYRIA, OHIO 44035

SURVEY FOR:

NATHAN EDEN

SPLT. of S/LI GEO. G. FACKLER'S ALLOT. P.V. 6 P. 5

Orig. Lot #	City of ELYRIA	Date JAN. 1991 Scale 1" = 50'
Orig. Sec	Village of	Dwn. by R.G.S. Chkd. by KB
Tract BURRELL & DAY	County of LORAIN	Job No. 91-2005 F.B.
Township of ELYRIA	State of OHIO	Printed JAN 31

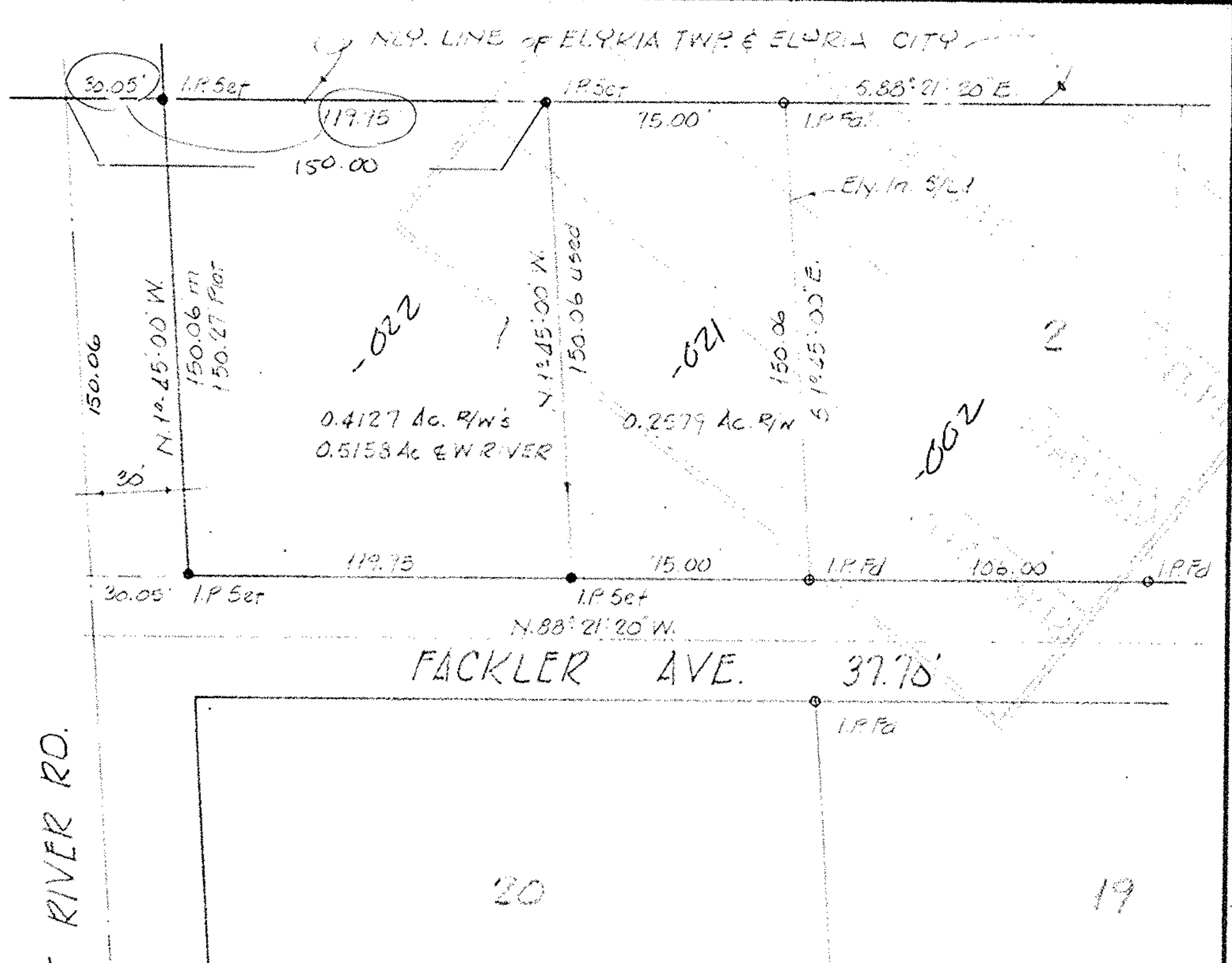

NOTE:

BEARINGS SHOWN ARE ASSUMED AND USED FOR DESCRIPTIVE PURPOSES ONLY. LORAIN CO. MAP DEPT.

De-22-012-101-021,022,002

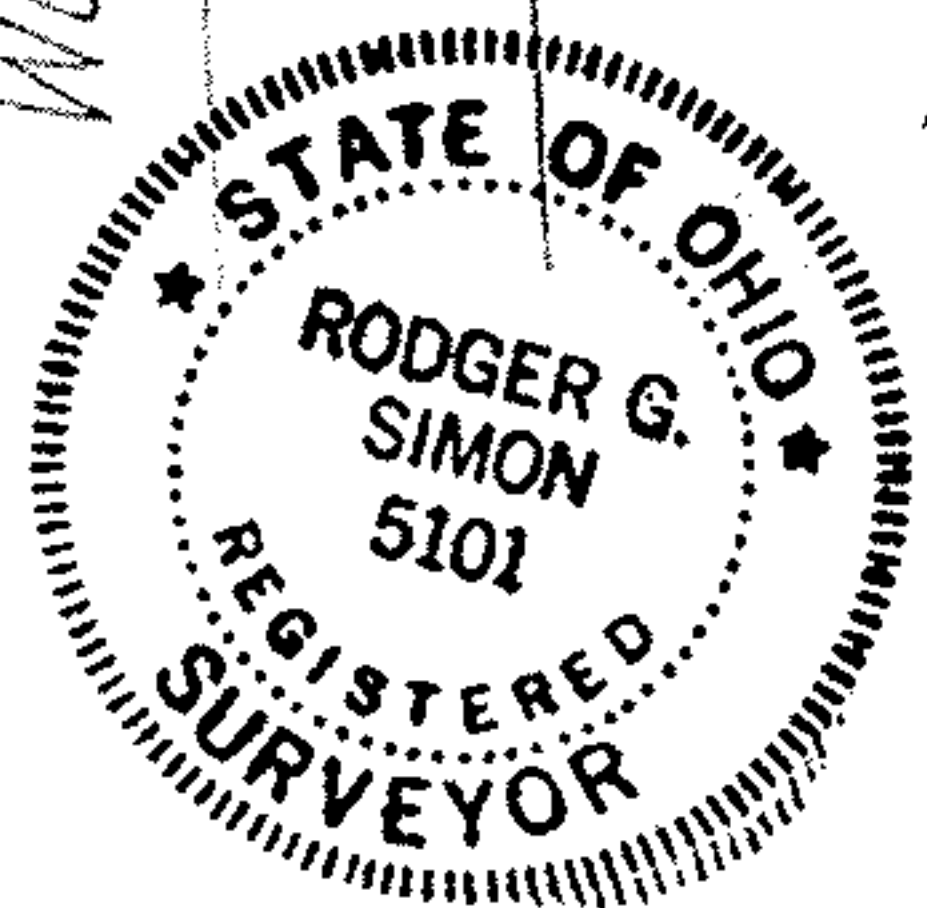

19282

APPROVED
LORAIN CO. MAP DEPT.

DATE 2-15-91
PAGE 6-11
BY CAROLYN FRANCIS
VOID AFTER # 19282