

MAP OF SURVEY AND LOT SPLIT

PREPARED FOR

GLEN W. AND BONDETTA J. CUTCHER

SITUATED IN THE TOWNSHIP OF PITTSFIELD, COUNTY OF LORAIN, STATE OF OHIO AND BEING KNOWN AS PART OF ORIGINAL PITTSFIELD TOWNSHIP LOT 57. ALSO BEING PART OF THOSE LANDS DEEDED TO GLEN W. AND BONDETTA J. CUTCHER IN DEED INSTRUMENT 320000699256 OF LORAIN COUNTY DEED RECORDS.

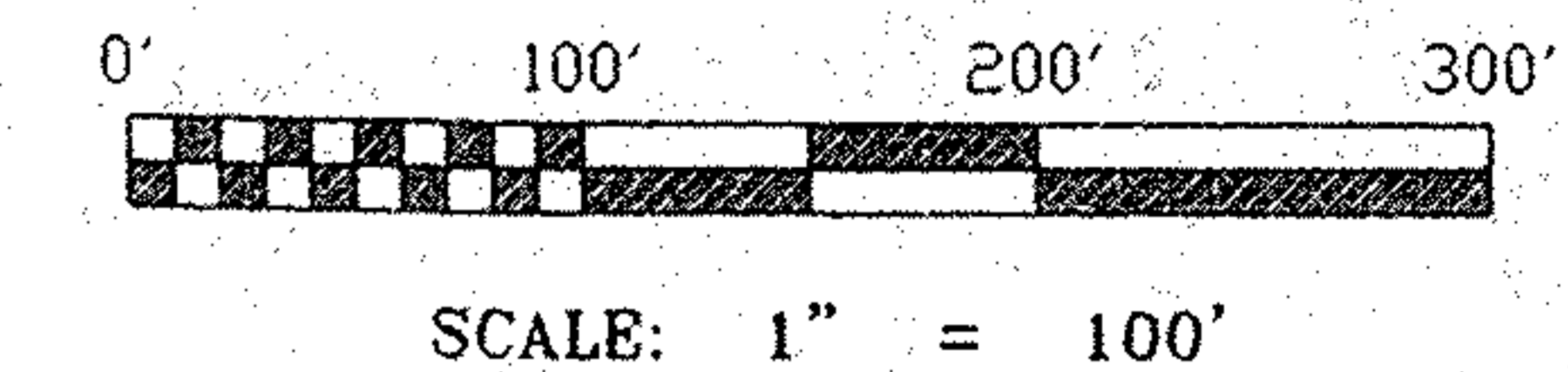
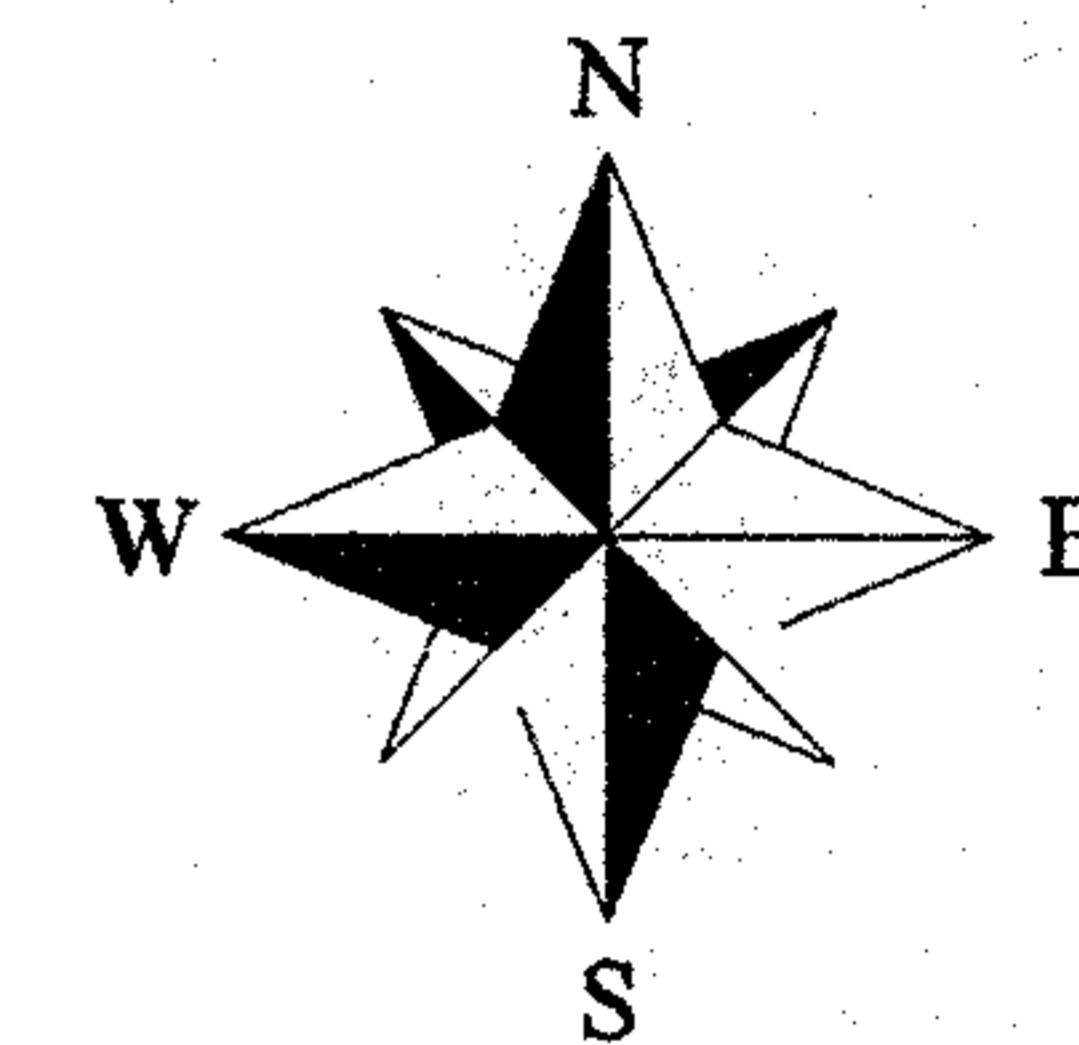
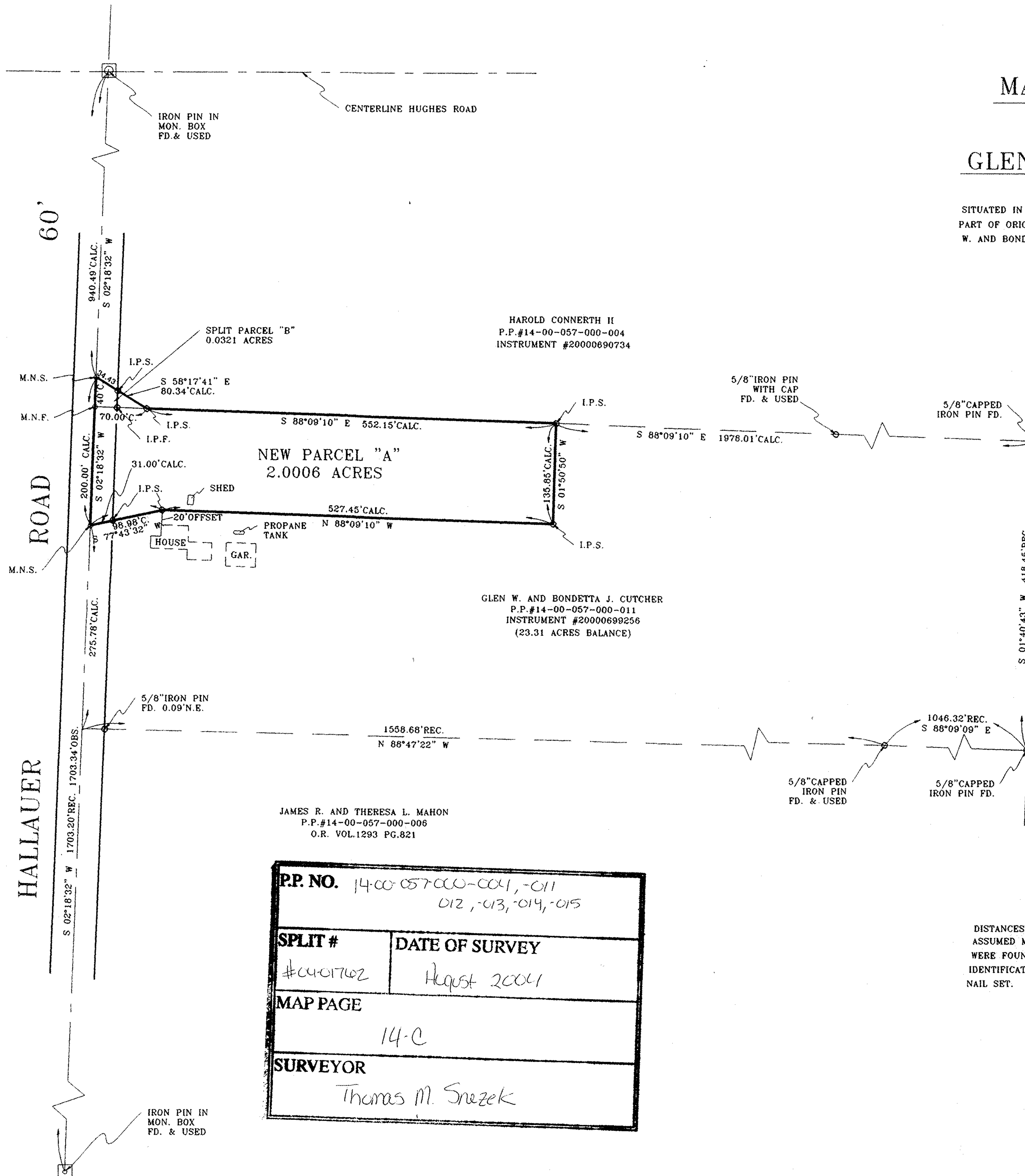

APPROVED LORAIN CO. MAP DEPT
DATE 9/30/04
PAGE 14-C
BY D. Holland #04-01762

P.P. NO. 14-00-057-000-004, -011 012, -013, -014, -015	
SPLIT # #04-01762	DATE OF SURVEY August 2004
MAP PAGE 14-C	
SURVEYOR Thomas M. Snezek	

SURVEYOR'S STATEMENT

DISTANCES ARE EXPRESSED IN FEET AND DECIMAL PARTS THEREOF. BEARINGS ARE TO AN ASSUMED MERIDIAN AND ARE USED TO INDICATE ANGLES ONLY. PERMANENT MONUMENTS WERE FOUND OR SET AS INDICATED HEREBY. —○— I.P.S. INDICATES A 5/8" IRON PIN WITH IDENTIFICATION CAP MARKED "T.M.SNEZEK S-7051" SET. —○— M.N.S. INDICATES A MAGNETIC NAIL SET. ALL OF WHICH I DECLARE TO BE CORRECT TO THE BEST OF MY ABILITY AND BELIEF.

Thomas M. Snezek
THOMAS M. SNEZEK, P.S. 7051

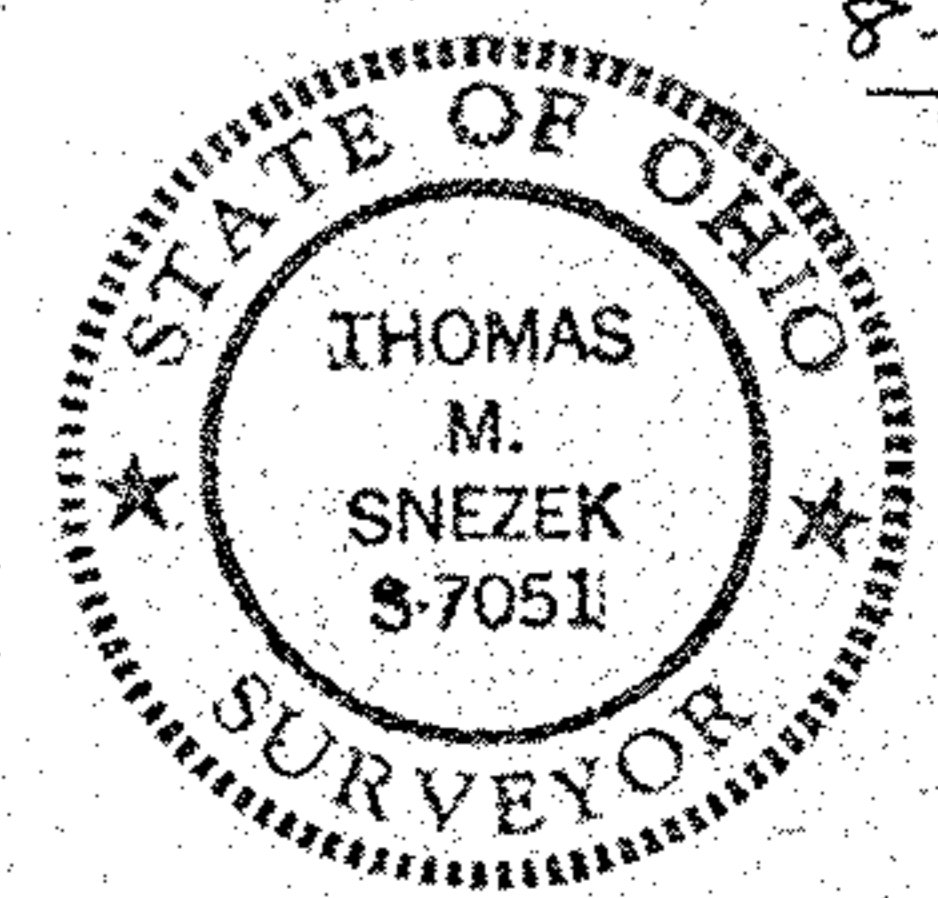

8-12-04
DATE