

P.P. NO. 07-00-016-108-022 -106-022 07-00-016-108-030		DATE OF SURVEY Sept. 1999	
SPLIT # 01-00560-V		MAP PAGE 07-00-016-D	
SURVEYOR Jimmy Wayne Kilby			

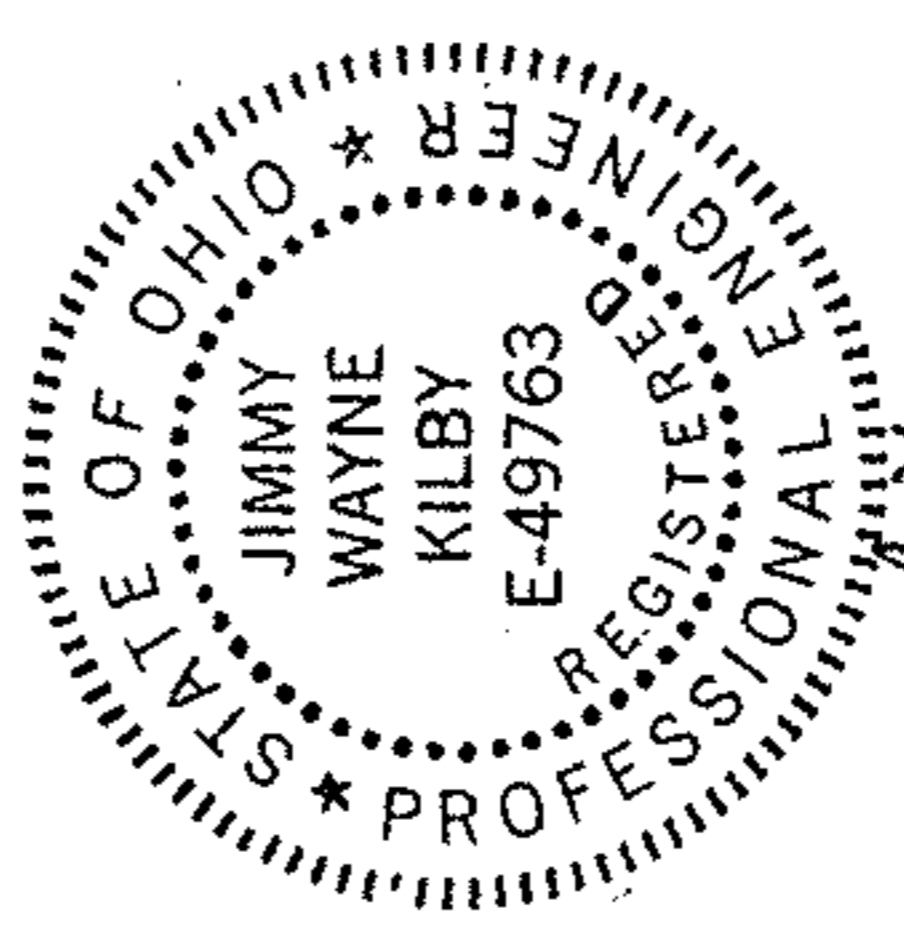

JK  
09-15-99

SITE INVESTIGATION SEPT. 6, 1999

DODGE AVE STREET	
WEST END VACANCY	
MARK & KEITH PAYNE RESIDENCES	
DATE	09/15/99
BY	J.W. KILBY
SCALE	1"=40'

PREPARED BY:  
JIM KILBY  
34482 CHESTNUT RIDGE RD.  
NORTH ROOSEVILLE, OHIO

PLAT  
SCALE 1"=40'

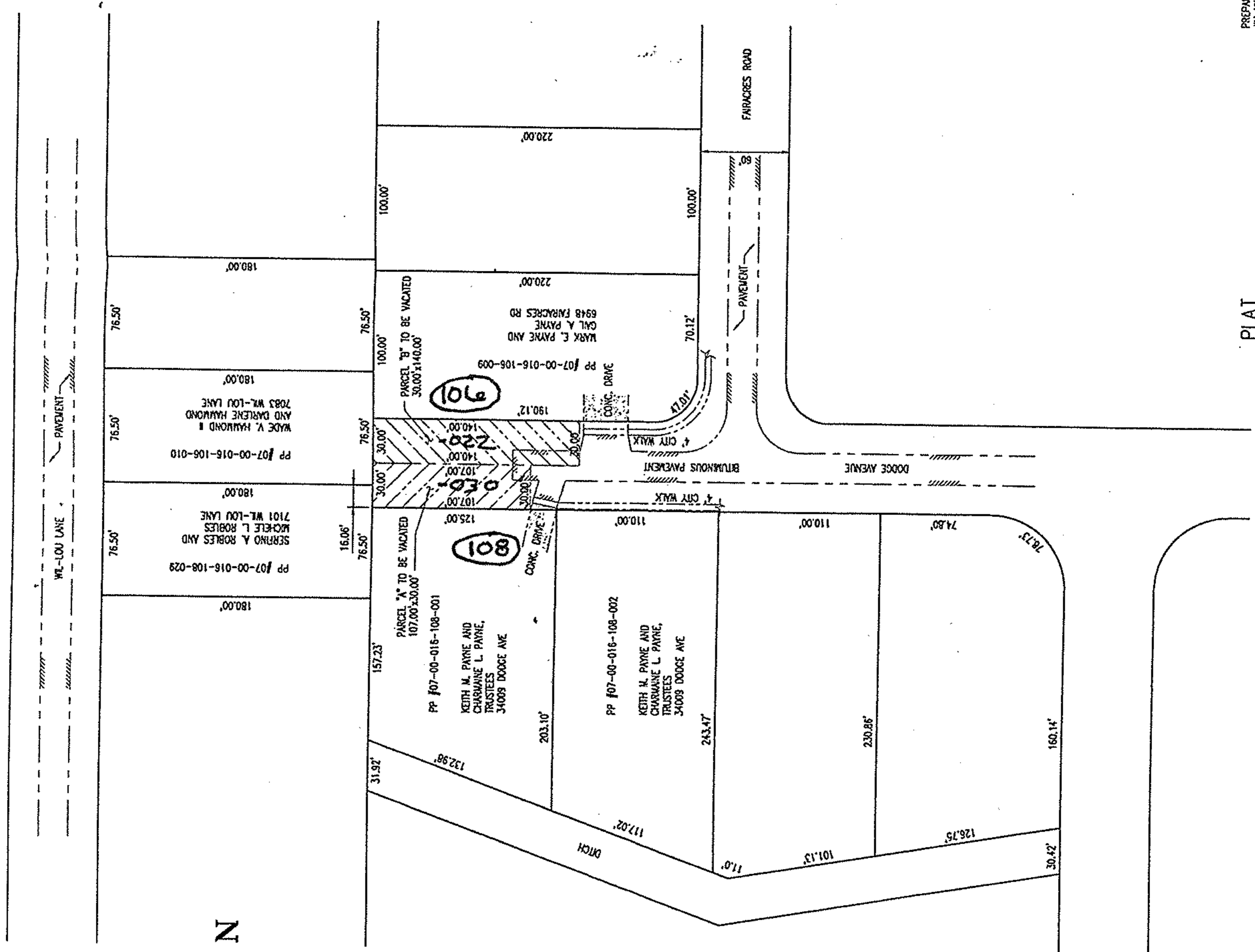

#00560-V

APPROVED LORAIN CO. MAP DEPT.	
DATE 8-30-01	
PAGE 7-00-016-D	
BY R. MAJES	
VOID AFTER 01-	DOS60-V