

PLAT OF A SURVEY FOR:  
**NORTH RIDGEVILLE COMMUNITY CARE/NORMARK**  
 A PARCEL OF LAND WITHIN THE CORPORATION  
 LIMITS OF THE CITY OF NORTH RIDGEVILLE,  
 COUNTY OF LORAIN, STATE OF OHIO, AND  
 BEING PART OF LOT 17, ORIGINAL RIDGEVILLE TOWNSHIP  
 2001

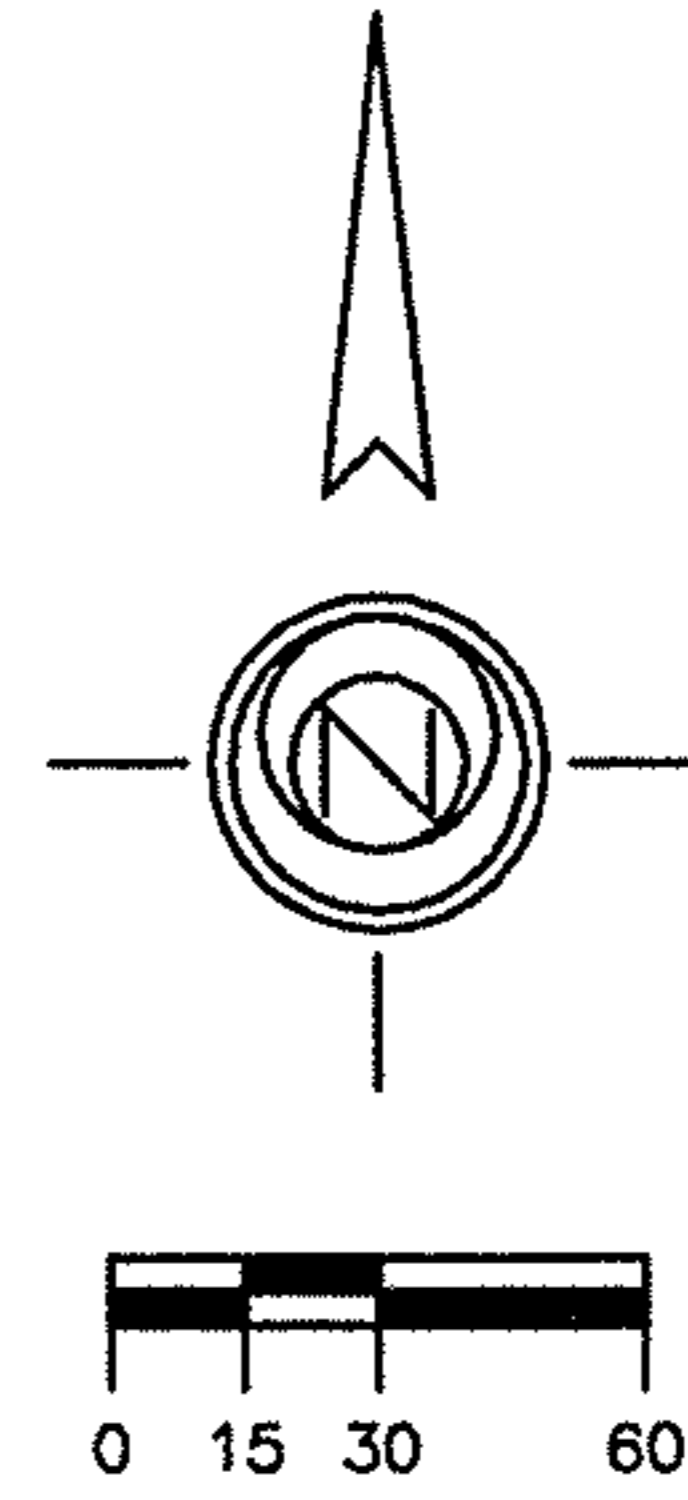

ALL BEARINGS ARE BASED ON THE ASSUMPTION THAT THE EAST LINE OF ORIGINAL LOT 17, ORIGINAL RIDGEVILLE TOWNSHIP, LORAIN COUNTY, OHIO BEARS SOUTH 00°35'00" WEST AND ARE SHOWN HEREON FOR ANGULAR MEASUREMENTS ONLY.

07-00-007-130-006 & 007

**REFERENCES**

LORAIN COUNTY DEED VOLUMES AND PAGES AS SHOWN HEREON.

**LEGEND**

- = FOUND IRON PIN
- = FOUND IRON PIPE
- = SET IRON PIN
- P.O.C. = POINT OF COMMENCEMENT
- P.O.B. = POINT OF BEGINNING

110.0899  
 APPROVED  
 LORAIN CO.  
 MAP DEPT  
 DATE 12-1-01  
 PAGE 7-00-017-D  
 BY JHATFIELD  
 #01-00899

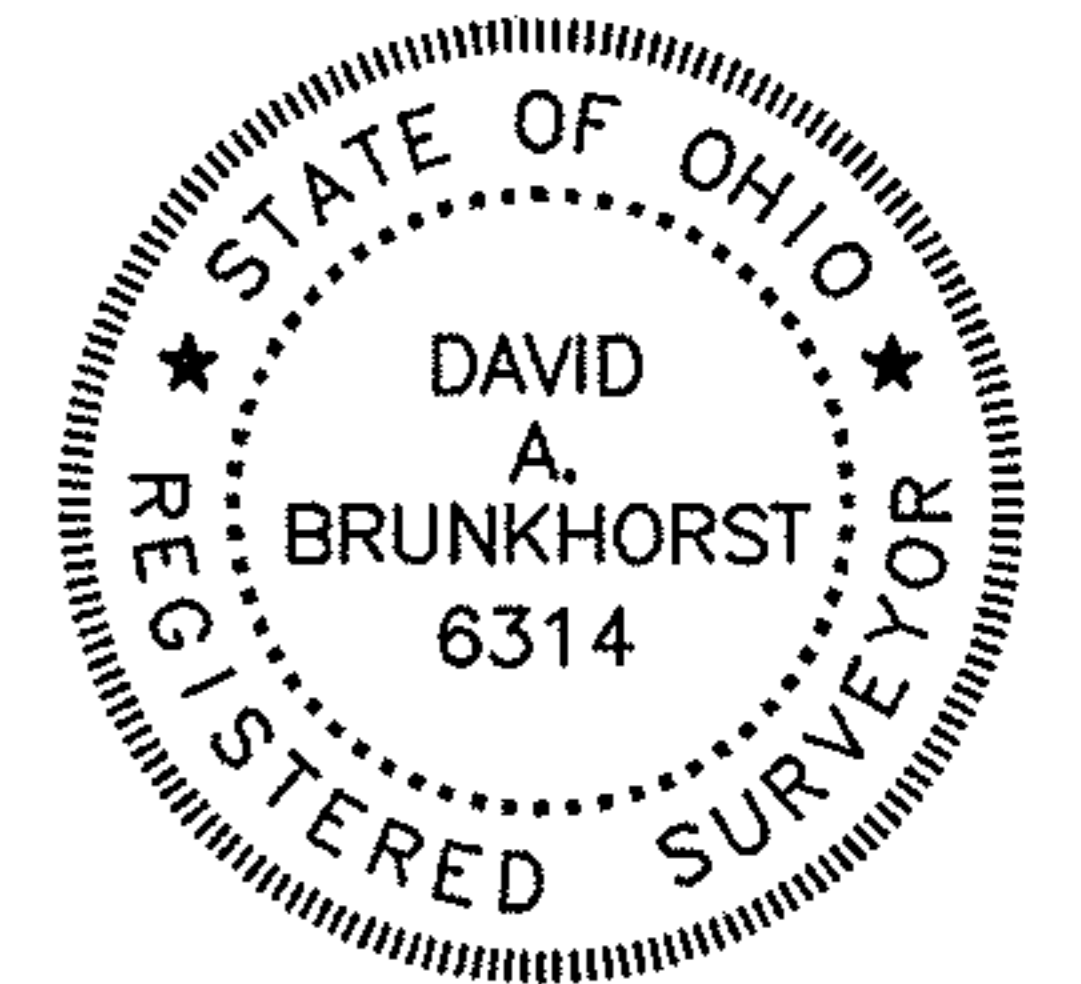

REVISED 12/3/2001 (D.T.)

I HEREBY CERTIFY THAT THE ABOVE PLAT IS A TRUE AND CORRECT REPRESENTATION OF A SURVEY MADE BY ME FOR AND AT THE INSTANCE OF: N. RIDGEVILLE COMMUNITY CARE

SCALE: 1"=60'		DRAWN BY: D. TORIS
DATE: 11/15/2001		
BRUNKHORST ENGINEERING CONSULTANTS, INC. DAVID A. BRUNKHORST, P.E., R.S. 6622 WEST HARBOR ROAD PORT CLINTON, OHIO 43452 (419) 898-9200		PROFESSIONAL ENG.#39610 REGISTERED SURVEYOR #6314

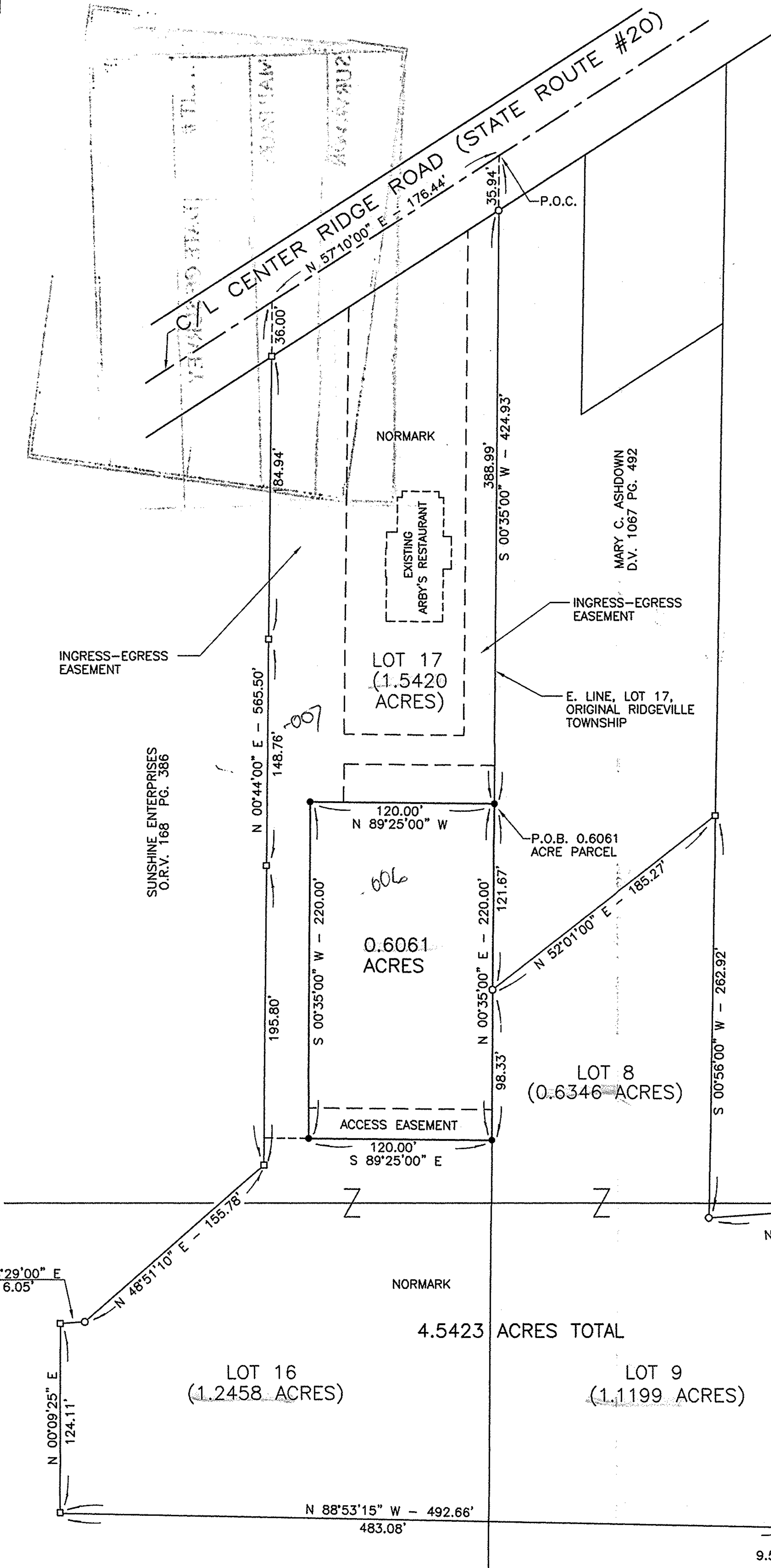

WIL-LOU ACRES SUBDIVISION PLAT NO. 5  
 P.V. 26 PG. 15