



J. R. FOOTE & ASSOCIATES, S.U.

35830 CENTER RIDGE
N. RIDGEVILLE, OHIO 44039

5 6715

*Plat Dist will be used
by Tax Map Dept*

*07-00-017-128-
CORNWELL AVENUE 40'
D*

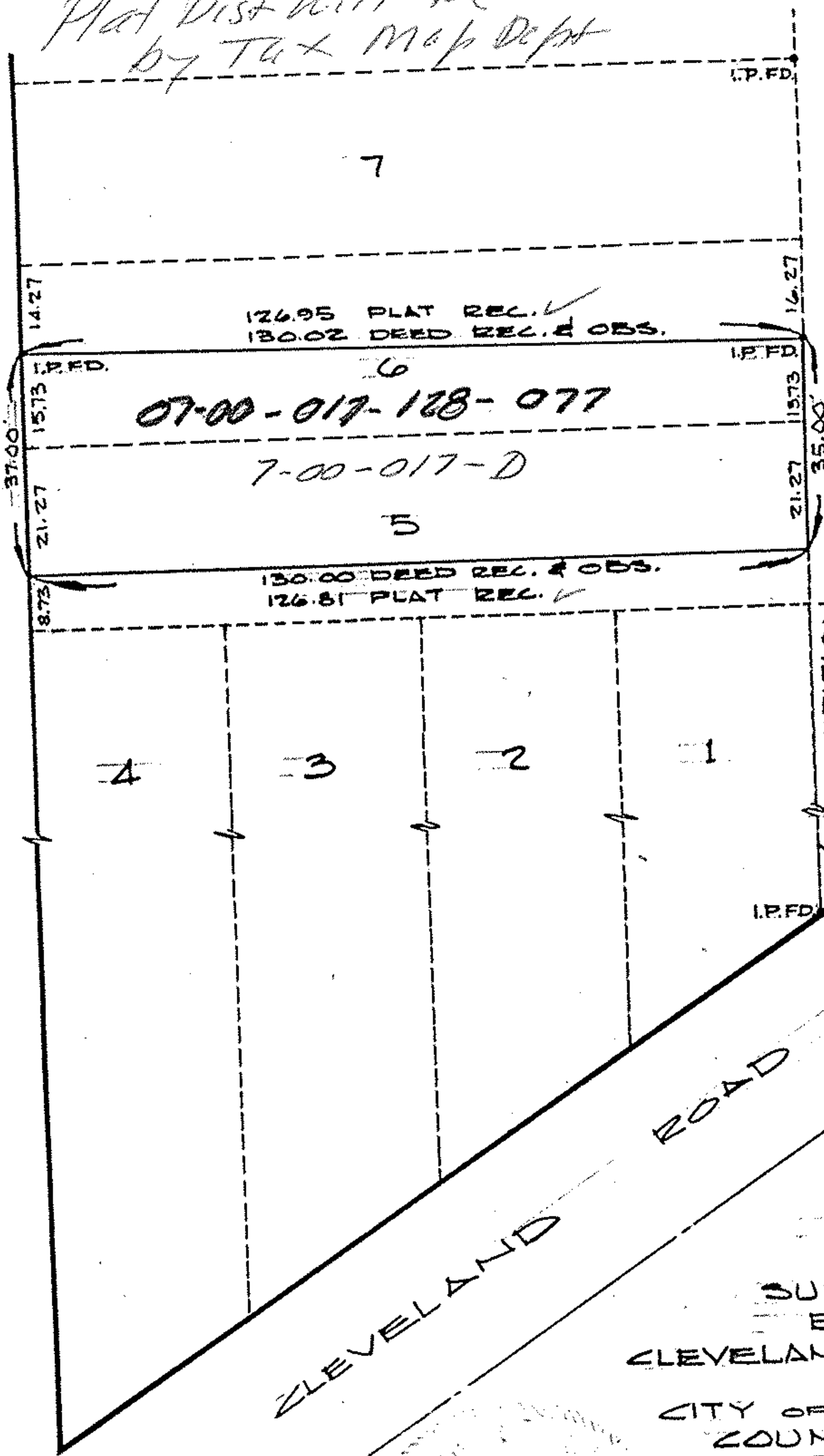

NORTH

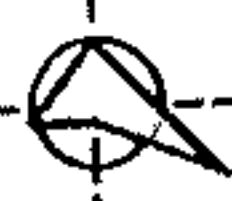

SCALE:
1" = 30'

DATE:
1/23/13

SURVEY
PART OF
SUBLOTS 5 & 6
BLOCK "A"
CLEVELAND ROAD HOMESITES
IN THE
CITY OF N. RIDGEVILLE,
COUNTY OF LORAIN
STATE OF OHIO

RED FOR
BEST REALTY
VILLE, OHIO