

S/L 1

EMERALD STREET 60' ROW

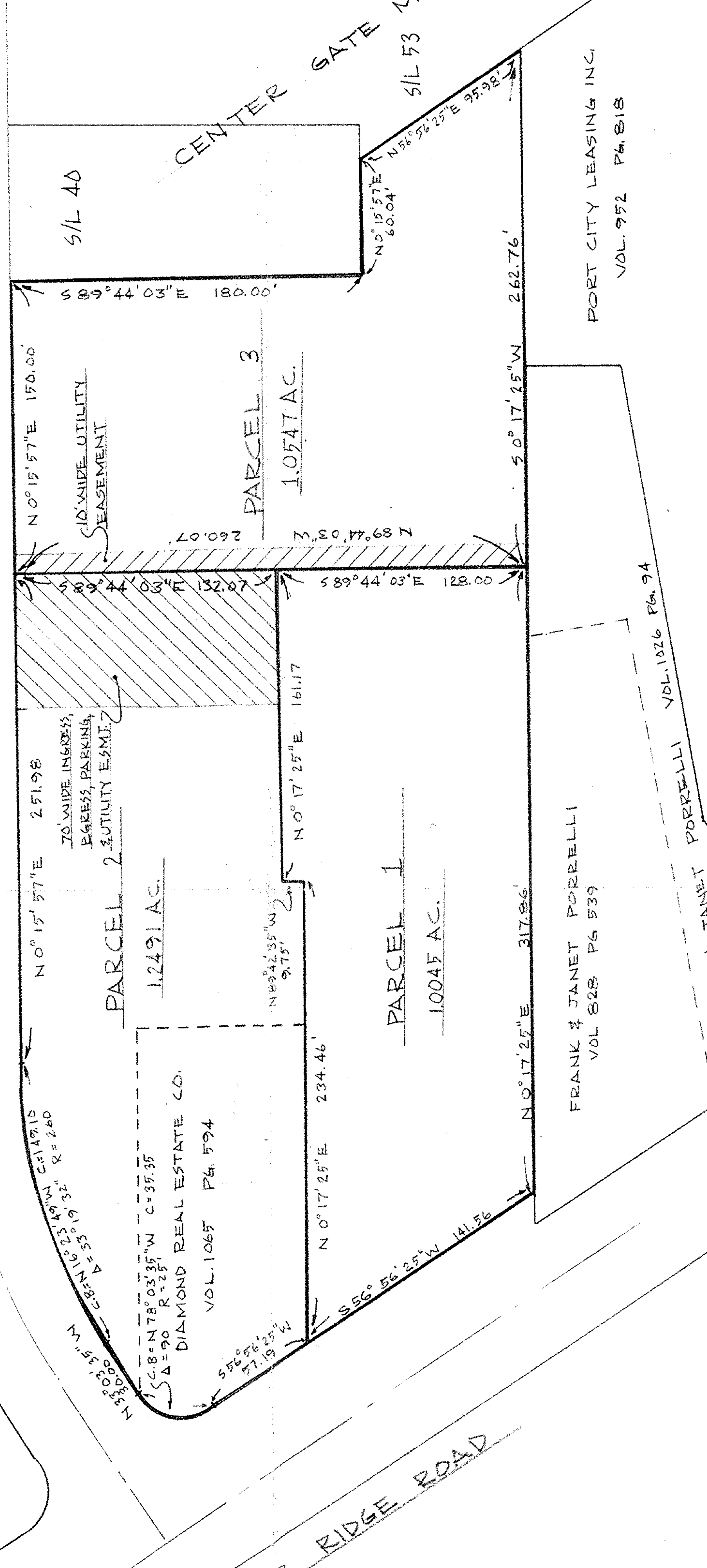

CENTER GATE MILLS SUB. 1 VOL 31 PG 44, 45, 46

CENTER RIDGE ROAD

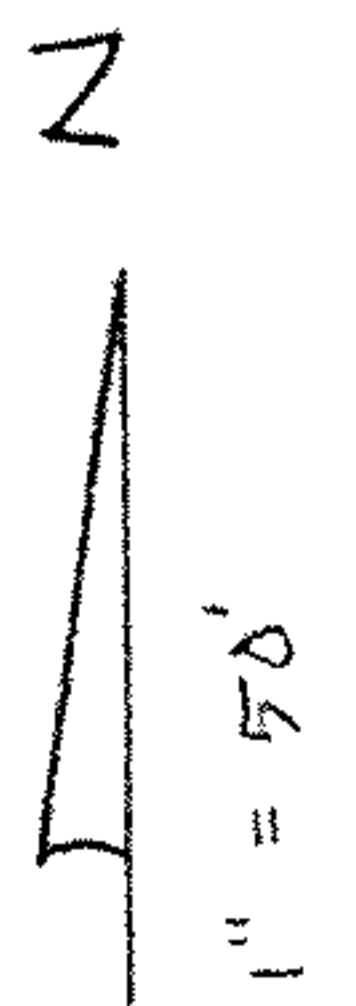

1" = 50'

PROPOSED LOT SPLIT

for

LANDMARK INVESTMENT CORP

by MICHAEL ZUNICH & ASSOC. 07-00-017-129-070,071

7/81

#14376

APPROVED
LORAIN CO.
MAP DEPT.
DATE 9-10-81
PAGE 7-00-017-D
BY C. Francis
VOID AFTER