



LAUNDON . SIMON . CAHL & ASSOC. INC.  
CONSULTING ENGINEERS & SURVEYORS  
219 COURT ST. ELYRIA, OHIO 44035

SURVEY of 5LY. PART of S/Ls 1 & 2 in BLK. B  
CLEVELAND ROAD HOME SITES P.V. 10/27

FOR: **FREDERICK K. LENZER**

Orig. Lot 17	City of N. RIDGEVILLE	Date OCT. '90	Scale 1"=30'
Orig. Sec	Village of	Dwn. by R.G.S.	Chkd. by K.B.
Tract	County of LORAIN	Job No. 90-1970	F.B.
Township of RIDGEVILLE	State of OHIO	Printed	

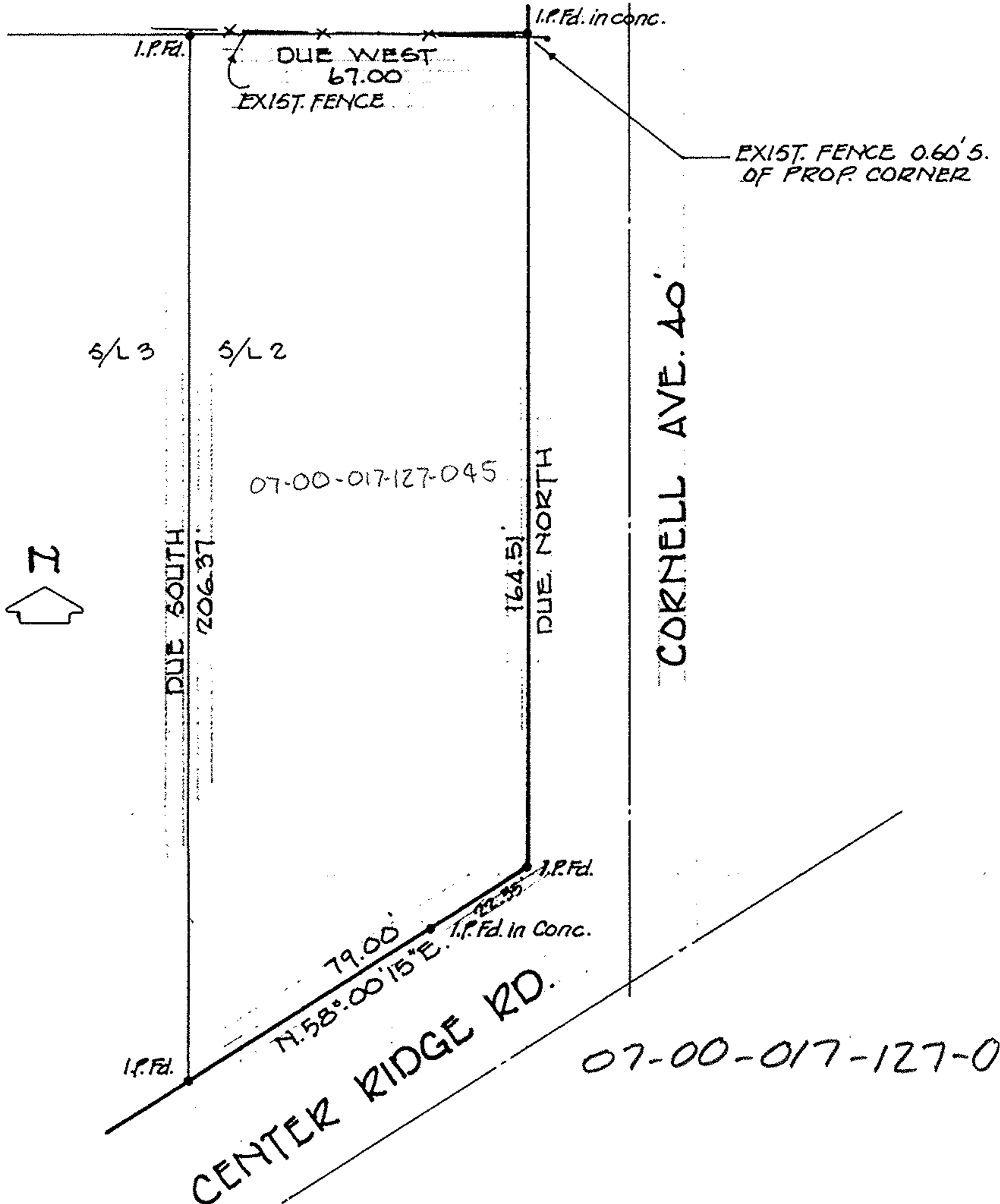

S/L 3

S/L 2

07-00-017-127-045

CORNELL AVE. 40'

07-00-017-127-045