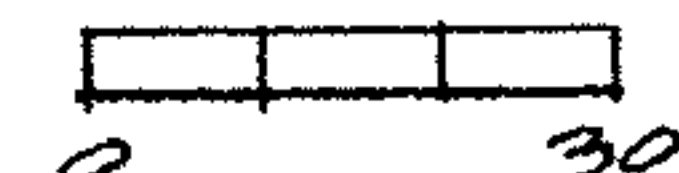
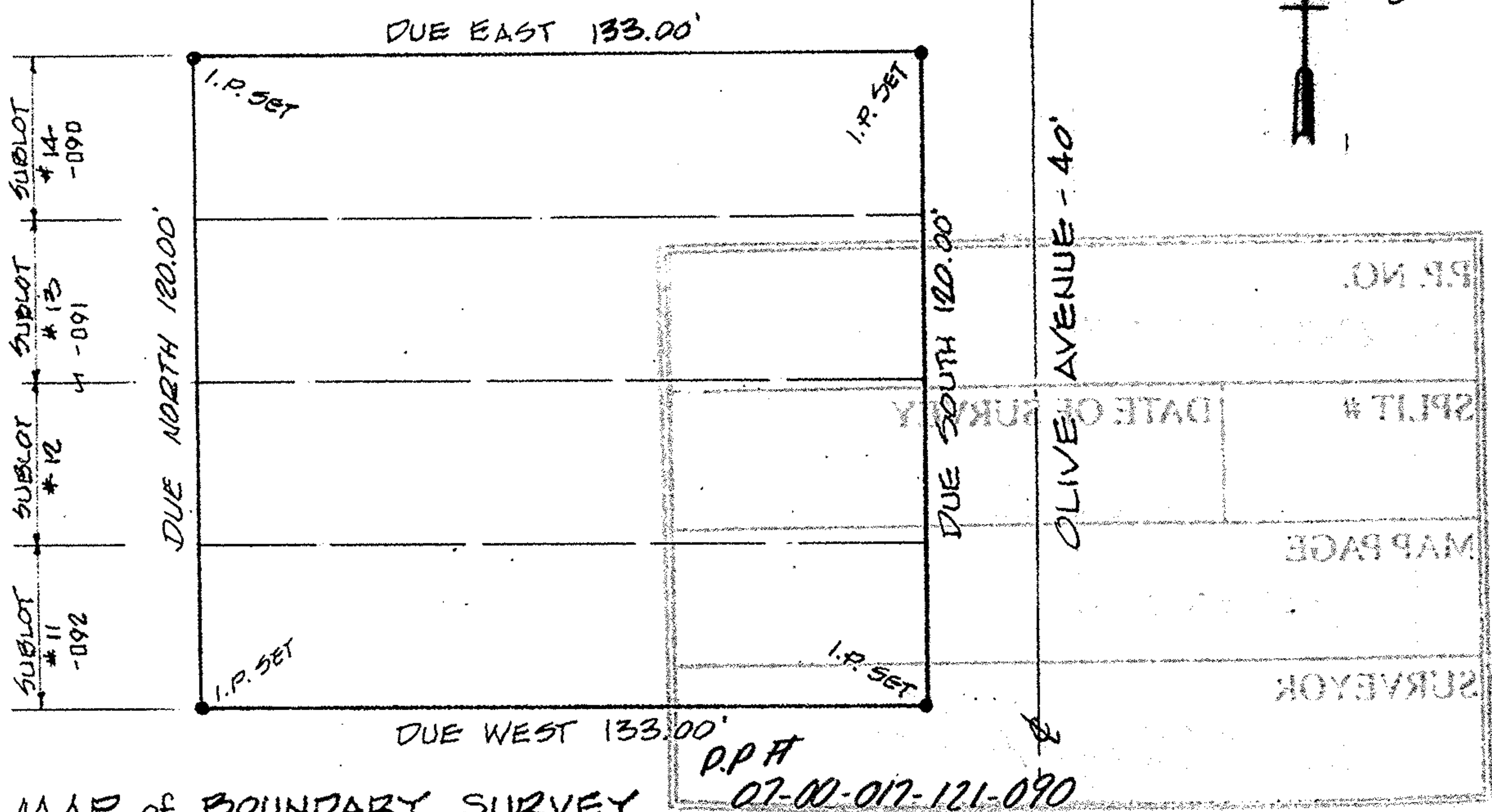

SCALE: 1" = 30'

**MAP of BOUNDARY SURVEY**

PREPARED FOR Ms. LILLIE TOMPKINS  
 SUBLOT Nos. 11, 12, 13 & 14 IN BLOCK "D" of  
 CLEVELAND ROAD HOMESITE

PLAT VOL. 10, PAGES 27 & 28  
 PART of ORIG. RIDGEVILLE TWP. LOT No. 17,  
 NOW in CITY of NORTH RIDGEVILLE, OHIO  
 P.P. Nos. 07-00-017-121-090; -091 & -092

P.P.#  
 07-00-017-121-090  
 07-00-017-D

**K. E. McCARTNEY & ASSOCIATES**

MARCH, 1992 #923755s