

07-00-017-128-081, 080



LAUNDON . SIMON . CAHL & ASSOC. INC.
CONSULTING ENGINEERS & SURVEYORS
219 COURT ST. ELYRIA, OHIO 44035

SURVEY FOR:

MARGARET COX

Orig. Lot 17	City of N. RIDGEVILLE	Date OCT. '90	Scale 1" = 30'
Orig. Sec	Village of	Dwn. by R.G.S	Chkd. by K.B.
Tract	County of LORAIN	Job No. 90-1974	F.B.
Township of RIDGEVILLE	State of OHIO	Printed	

CORNELL AVE. 40'

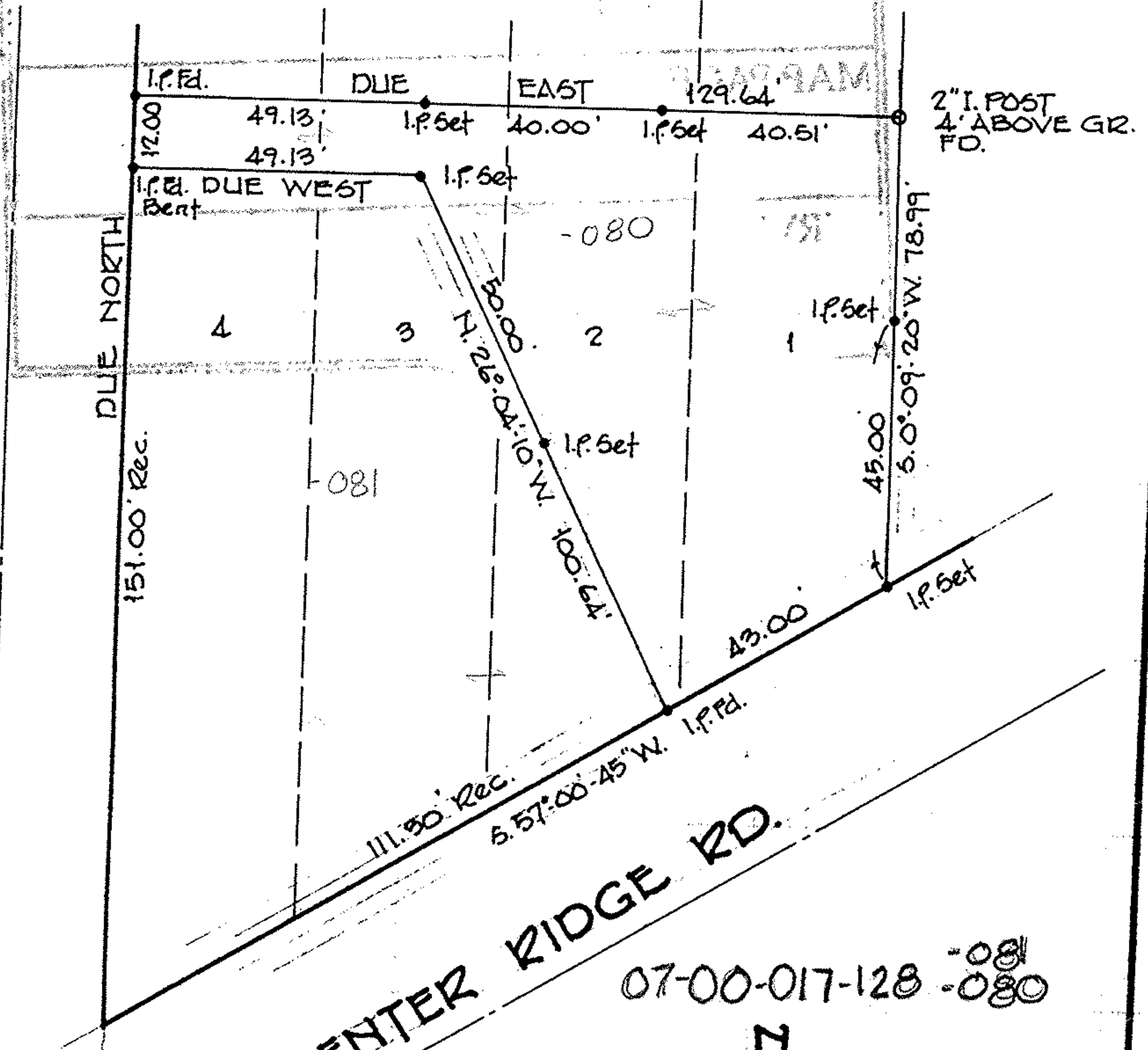

07-00-017-128-081
080



SURVEY of PART of S/L's 1, 2, 3 & 4 BLK. "A" IN
CLEVELAND ROAD HOMESITES P.V. 10 P. 27