

A-210 00-70

A-88405#

501-210-00-70

P10-00-012-108-011

A 2205 14810-00-1

0-3989
F.B. 108. P. 96

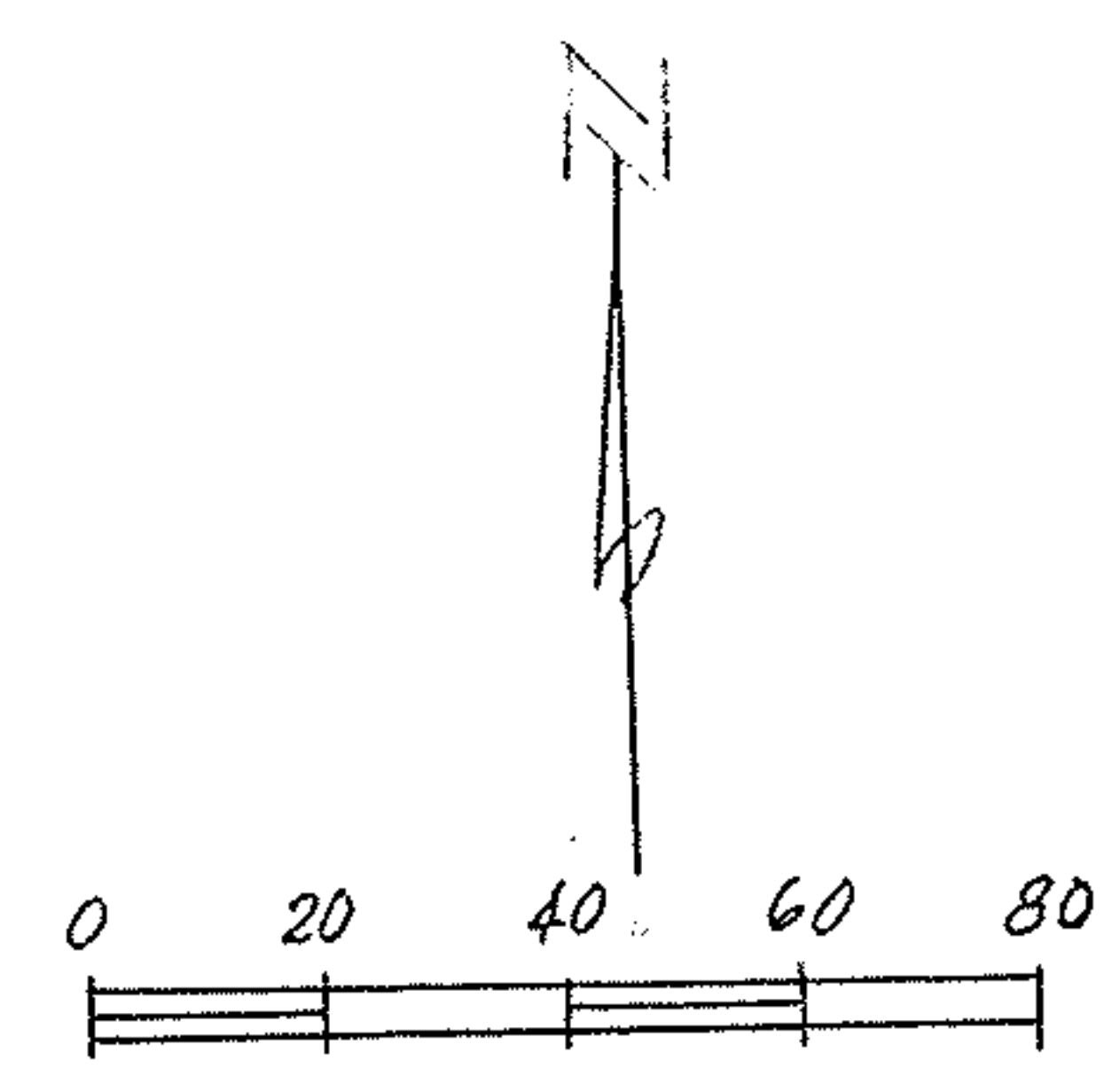
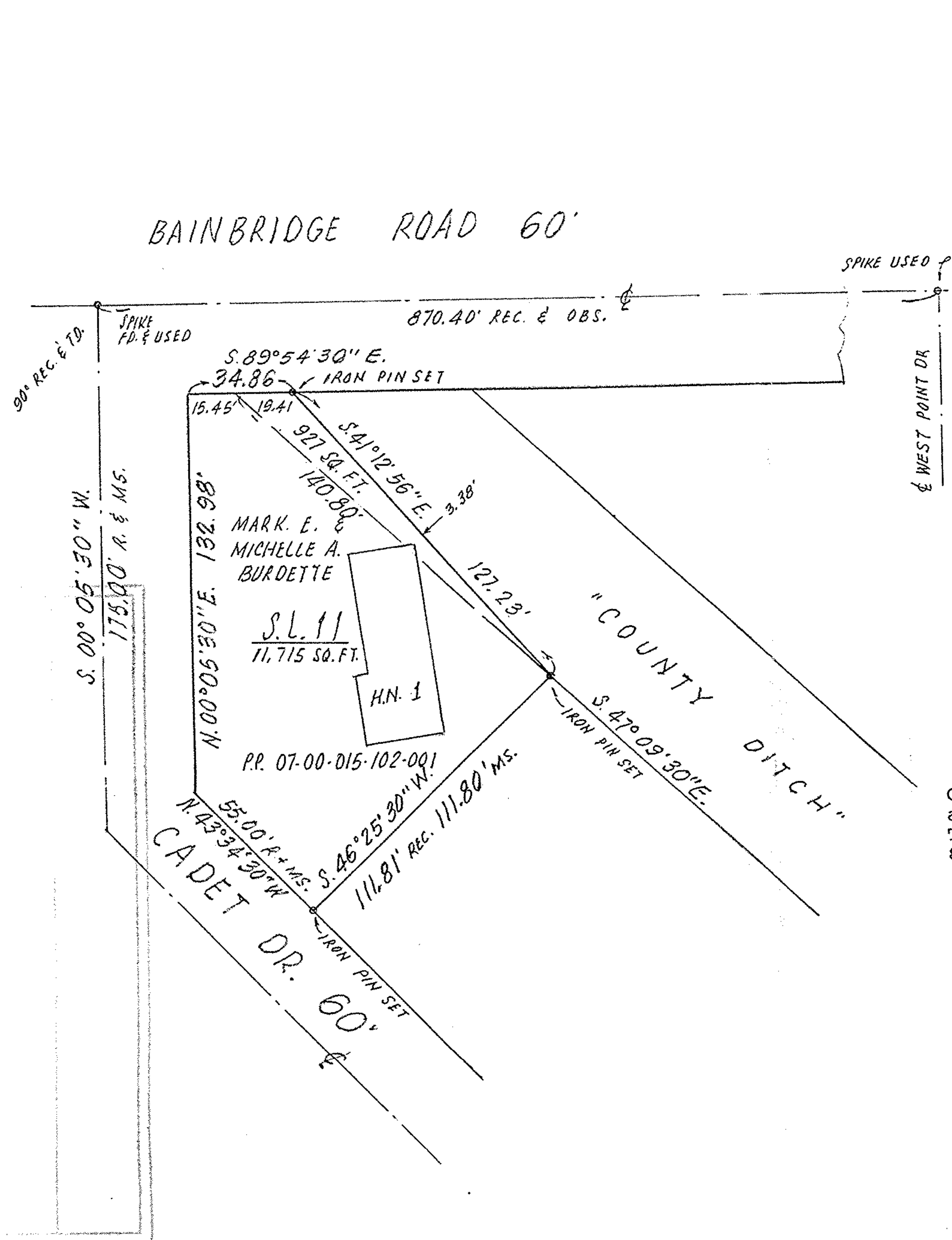

D.P.# 07-00-015-102-017
 Split # 20488-A
 MAP# 07-00-05-A

MAP OF SURVEY

for

JAMES L. BLASZAK

MARK E. and MICHELLE A. BURDETTE

Of Sublot No. 11 and other land in a parcel known as County Ditch as shown on the West Point Homes Subdivision in Original Ridgeville Township Lots Nos. 10, 15 and 22 and recorded in Volume 21, Pages 8 and 9 of Lorain County Records. **** Now in the

CITY OF NORTH RIDGEVILLE, OHIO

DIMENSIONS ARE IN FEET AND DECIMALS

Scale 1" = 40'

October 4, 1991

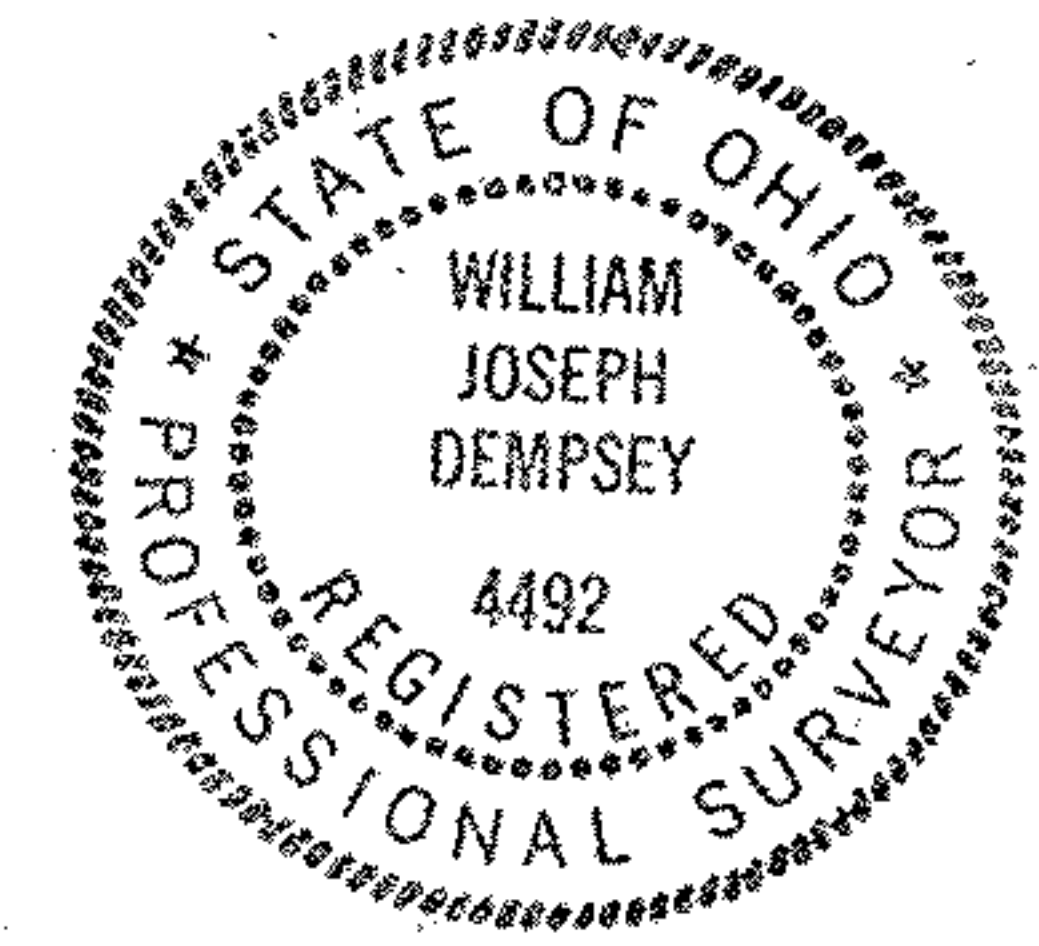

William J. Dempsey P.S.

William J. Dempsey
 Professional Surveyor 4492