PROPERTY SPLIT

OF PART OF

ORIGINAL RIDGEVILLE TWP. LOT 19

CITY OF N. RIDGEVILLE COUNTY OF LORAIN

STATE OF OHIO

PREPARED FOR:
FRANK J. DETTORE
37000 CENTER RIDGE ROAD
NORTH RIDGEVILLE, OH

PREPARED BY:
HAPONEK & ASSOCIATES
34100 CENTER RIDGE ROAD
NORTH RIDGEVILLE, OH

STATE OF OHIO
DANE A. HAPONEK
S-6211
REGISTERED SURVEYOR

NOTE:
SPLIT FROM ORIGINAL PARCEL
PPN 07-00-019-000-391
REMAINDER PARCEL FROM
HOMESTEAD VINEYARDS V
PLAT VOLUME 54 PAGE 39-41

SCALE: 1" = 60'
APRIL 18, 1997

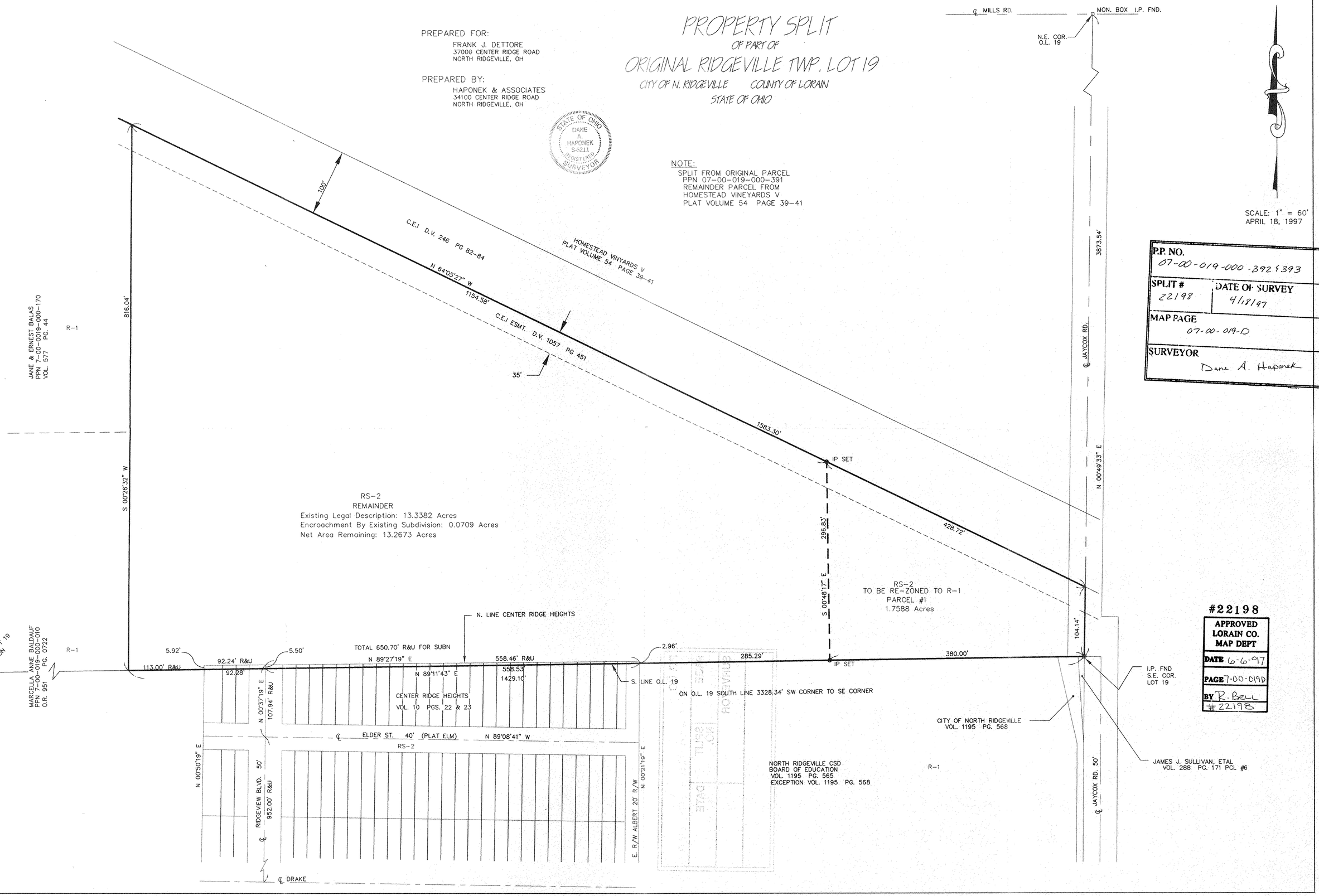

P.P. NO. 07-00-019-000-392 & 393	
SPLIT # 22198	DATE OF SURVEY 4/18/97
MAP PAGE 07-00-019-D	
SURVEYOR Dane A. Haponek	

#22198

APPROVED
LORAIN CO.
MAP DEPT

DATE 6-6-97
PAGE 7-00-019D
BY R. Bell
#22198