

7-00-018-D 19665 07-00-018-106

01-00-118-106-001, 002, 107, 004, 109, 006, 007, 100
Split # 19665
Page # 07-00-018-D

0 50 FEET

SCALE: 1" = 30'

David J. Elwell
REG. SURV. NO. 6333

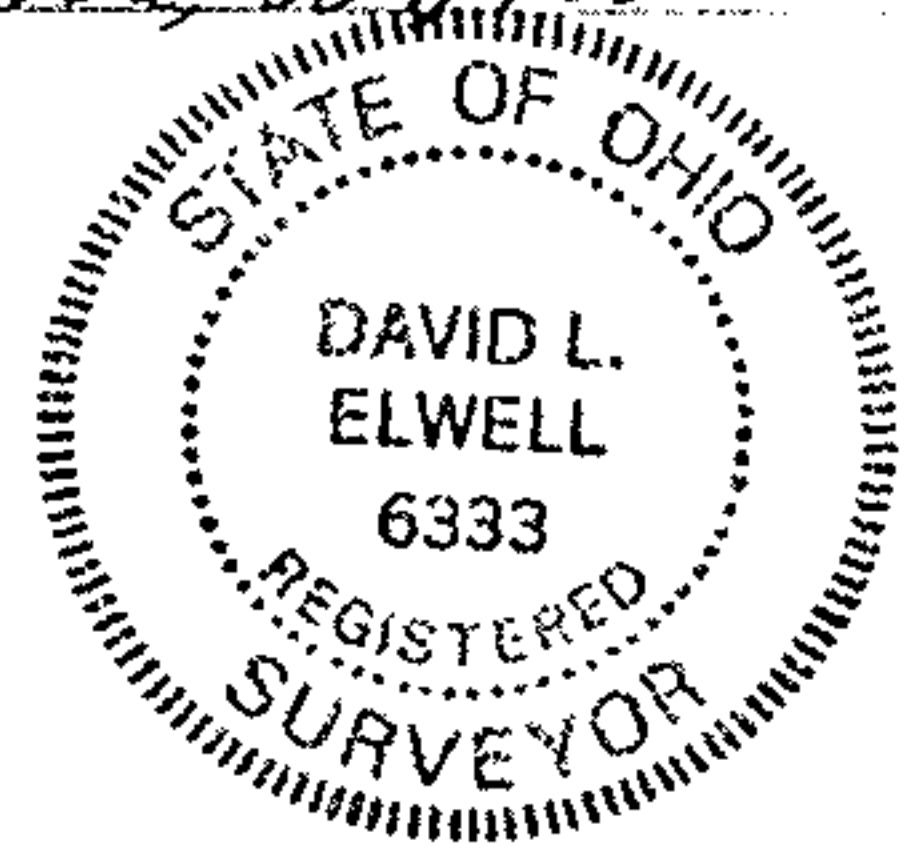

AZALEE, ALLEN, & PATRICIA ANN BREEDLOVE
O.R.V. 164 P. 629

138 CENTER GATE MILLS
SUB. NO. 3
P.V. 33 PP. 5-7

LEWIS STREET

"BLOCK A"

NORTH

AVENUE

MILLS SUBDN NO. 2
105
106
GATE
CENTER

P.V. 46-48
P.V. 32

19665

APPROVED
LORAIN CO.
MAP DEPT.

DATE 11-15-91

PAGE 7-00-018 -D

CAROLYN
BY FRANCIS

VOID
AFTER # 19665

CORNER

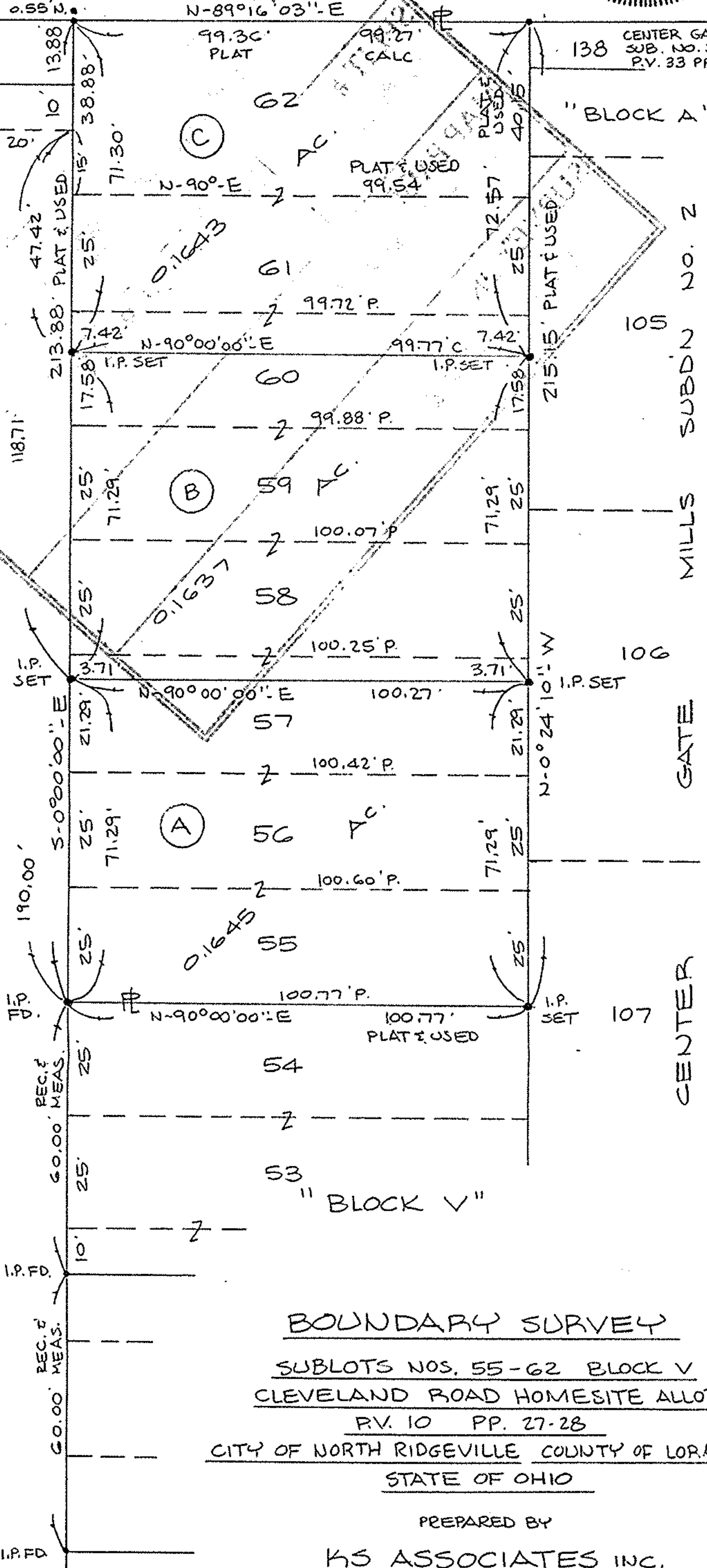

BOUNDARY SURVEY
SUBLOTS NOS. 55-62 BLOCK V
CLEVELAND ROAD HOMESITE ALLOT.
P.V. 10 PP. 27-28
CITY OF NORTH RIDGEVILLE COUNTY OF LORAIN
STATE OF OHIO

PREPARED BY
KS ASSOCIATES INC.
ENGINEERS SURVEYORS

91-355