

07-00-020-117-065



LAUNDON . SIMON . CAHL & ASSOC. INC.
CONSULTING ENGINEERS & SURVEYORS
219 COURT ST. ELYRIA, OHIO 44035

SURVEY FOR:

JAMES & PAULINE CLOUSE

Orig. Lot 20	City of NORTH RIDGEVILLE	Date OCT. 28, 1986 Scale 1"=30'
Orig. Sec	Village of	Dwn. by R.G.S. Chkd. by C.J.
Tract	County of LORAIN	Job No. 86-1525 F.B. -
Township of RIDGEVILLE	State of OHIO	Printed

SURVEY OF S/L's 7 THRU 12 INC. IN BLK. "CC"
CENTER RIDGE HEIGHTS SUBN. P.V. 10 P. 22-23

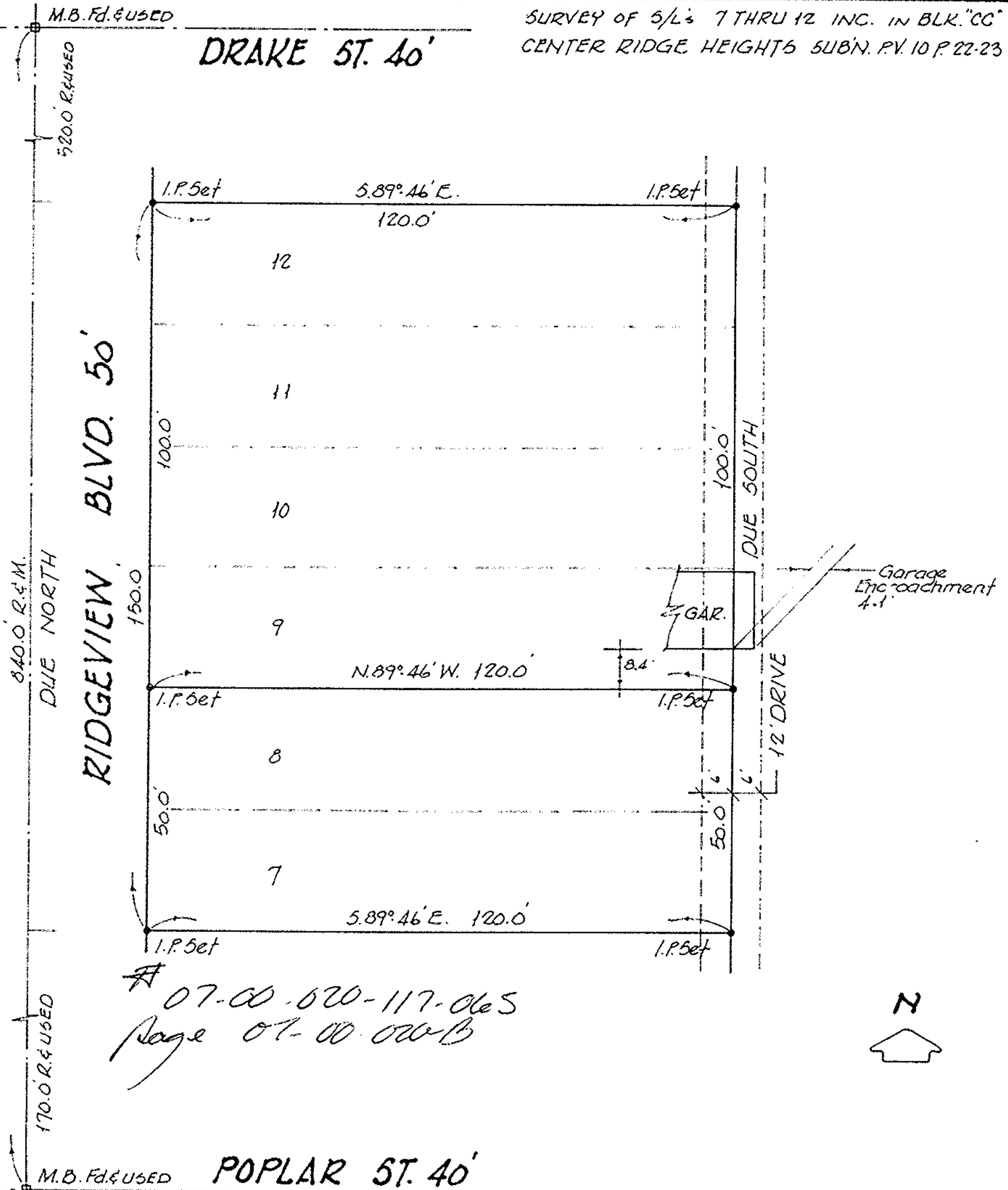

07-00-020-117-065
Page 07-00-020-B