

DV # 09-00-108-00-047049
 Split # 19994, 20005
 Map page 09-00-108-A



BEARINGS SHOWN ARE ASSUMED AND
 USED TO DESCRIBE ANGLES ONLY.

GEORGE SHUTE V.1331 P.521
 N. 0° 05' 40" W. 1733.93 ±

PARCEL No. 1
 5.6480 Acres

5.0° 05' 40" E. 1731.82 ±

PARCEL No. 2
 5.6918 Acres

3.0° 05' 40" E. 1730.29 ±

1.71 Ac. ±
 3.98 Ac. ±

13.05 Ac. ±
 15.1 Ac. ±

PARCEL No. 3
 7.56867 Acres

3.0° 05' 40" E. 1729.76 ±

PARCEL No. 4
 5.6817 Acres

3.0° 05' 40" E. 1727.23 ±

PARCEL No. 5
 5.4429 Acres

5.0° 17' 54" W. 1725.85 ± (1728.15 Maps)

WHITT MILLER JR. & IDA A. MILLER
 V.1105 P.102

APPROVED
 LORAIN CO.
 MAP DEPT.
 DATE 7-9-82
 PAGE 9-00-108-A
 BY CAROLYN FRANCIS
 VOID AFTER # 19994

009 - 00 - 107 - 000
 009 - 00 - 108 - 000

TOTAL ACRES IN SURVEY 28.1509

SURVEY FOR
 MELVIN C. HURST ET AL

PART OF O.L.'s 107 & 108 RUSSELLIA TOWNSHIP
 COUNTY OF LORAIN STATE OF OHIO
 MAY 1991 SCALE 1"=100'
 LAUNOON, SIMON & CAHL & ASSOC.
 ENGINEERS SURVEYORS
 92-2161

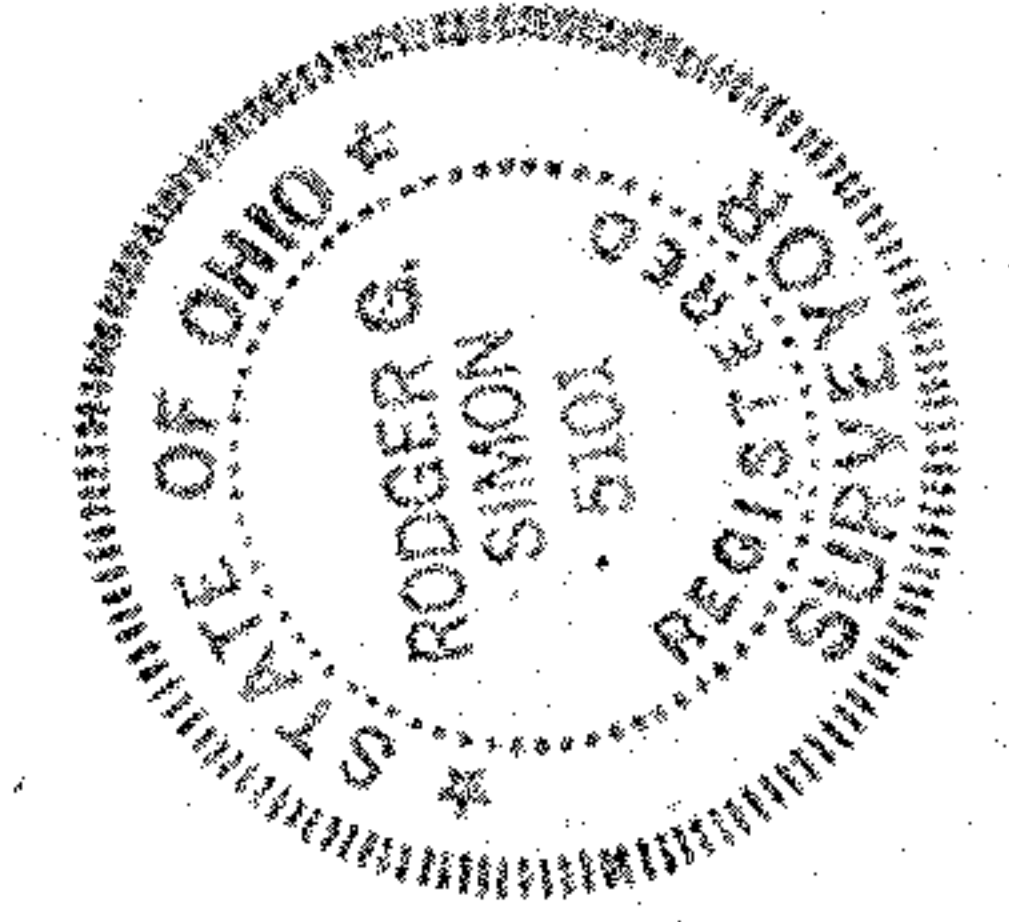

Rev March 1992 Parcel 2-5 Added
 F.B. 220 P. 64

252