

PLAT OF BOUNDARY SURVEY
TRUSTEE OF THE MARTHA E. BAUMANN REVOCABLE TRUST, DATED NOVEMBER 26, 1996
 PART OF ORIGINAL LOT 98
 HENRIETTA TOWNSHIP, LORAIN COUNTY, OHIO

ORIGINAL LOT 98


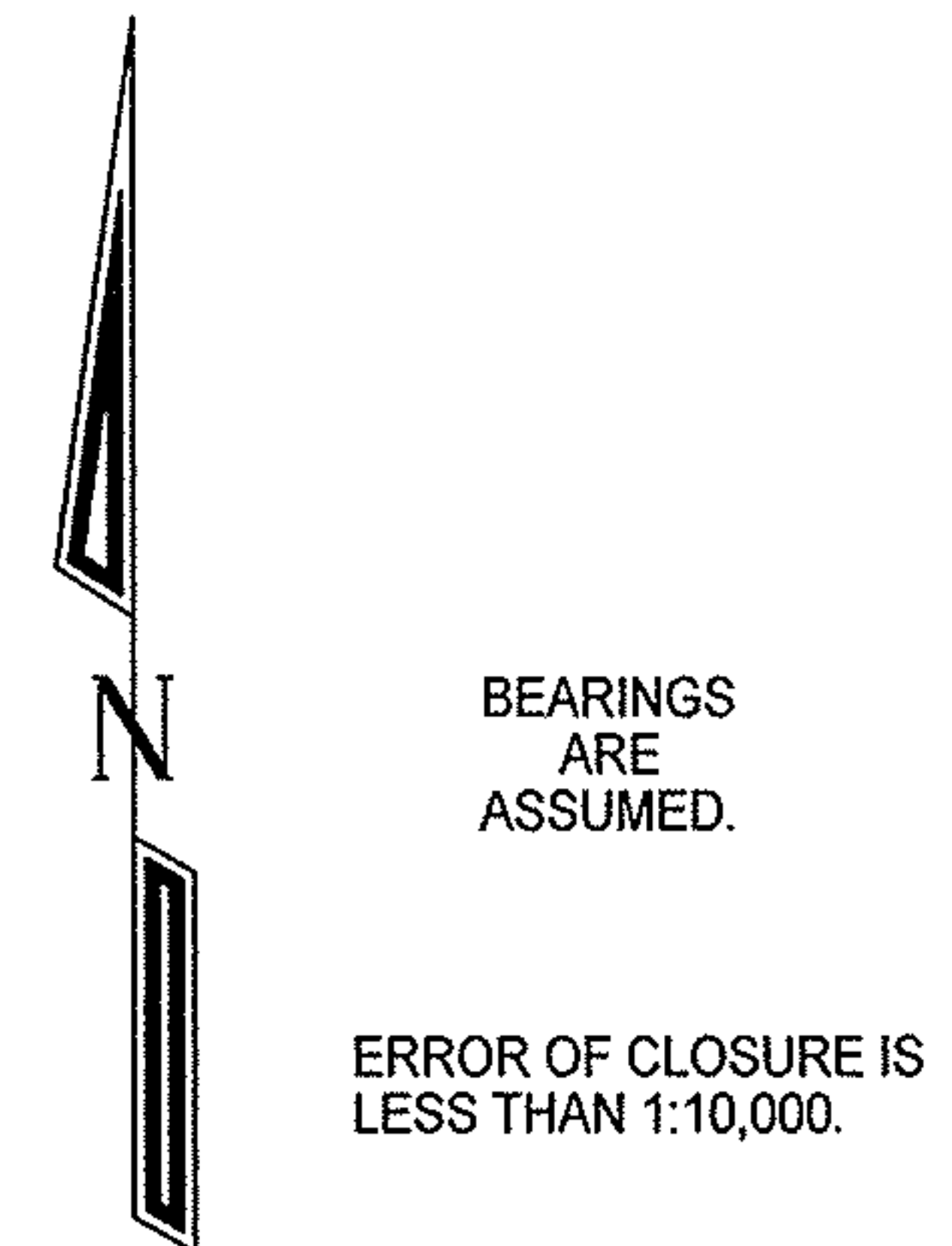

P.P.# 08-00-098-000-032, 037, 038
 Split # 00732
 Map page # 8-A

00732
 APPROVED
 LORAIN CO.
 MAP DEPT
 DATE 4-26-01
 PAGE 8-A
 BY JHATFIELD
 01-00732



- Legend**
- ⊗ Railroad Spike Found
 - △ Iron Pin Found
 - ⊕ 1/2" Iron Pin Found
 - Iron Pipe Found
 - Nail Found
 - ⊗ Fence Post Found
 - ⊙ Concrete Monument Found
 - ⊙ Stone Found
 - ⊙ Magnetic PK Spike Set
 - ▲ Iron Pipe Set

PARCEL "C"		
Id	Bearing	Distance
L1	N 11°56'46" W	134.93'
L2	S 58°27'47" E	96.90'
L3	S 15°52'19" E	68.49'
L4	S 78°07'00" W	75.00'

LAUNDON • SIMON • KELSER & ASSOC., INC.
 PROFESSIONAL LAND SURVEYORS
 110 MIDDLE AVE. • ELYRIA, OHIO • 44035
 PHONE (440) 322-7625

Alex Kelsner
 Alex Kelsner RLS #7871

DATE:	01/01/01
JOB NO.:	003314