

P.P # 08-00-093-000-015, 045  
Map # 08-00-093-A

MILAN-ELYRIA ROAD - OHIO RTE. 113

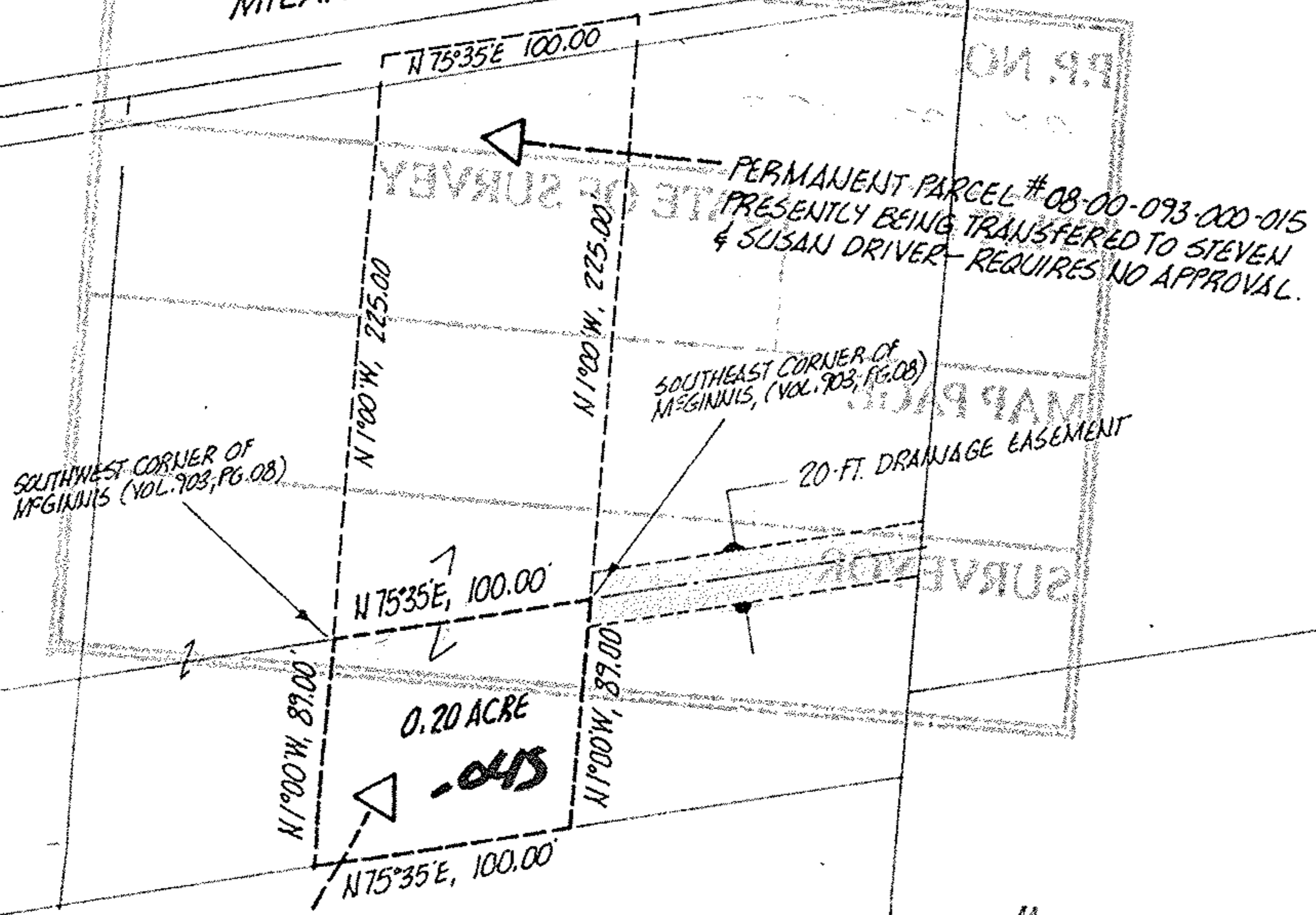

PARCEL BEING SUBMITTED FOR TRANSFER APPROVAL. TO BECOME PART OF DRIVER PREMISES, NOT INTENDED TO BE USED AS A BUILDING LOT.

#15745  
APPROVED  
LORAIN CO. MAP DEPT.  
DATE 8-14-84  
PAGE 8-00-093-A  
BY T. McMain  
VOID AFTER

FOR LOT SPLIT APPROVAL ONLY

ACREAGE 0.20  
DATE 06-28-84  
DRAWN MGH  
SCALE 1" = 80 ft.

PREPARED FOR STEVE DRIVER

MICHAEL G. HURA, registered surveyor  
12706 MASON RD., VERMILION, O., Ph (216) 965 4040

PERIMETER SURVEY

SUBLOT(s) \_\_\_\_\_ of \_\_\_\_\_  
Volume \_\_\_\_\_ Page \_\_\_\_\_ of PLATS  
PART OF O.L. 93 TRACT \_\_\_\_\_ SECTION \_\_\_\_\_ OF  
HENRIETTA TOWNSHIP LORAIN CO., OHIO  
PERMANENT PARCEL No \_\_\_\_\_



USE THIS COPY WITH DEED APPROVAL

#15745

8-00-093-A

#15745

08-00-093-000