

0.4.812

#16371

08-00-084-000

LEROY E. & ELEANOR H. EMMERICH VOL. 711, PG 109

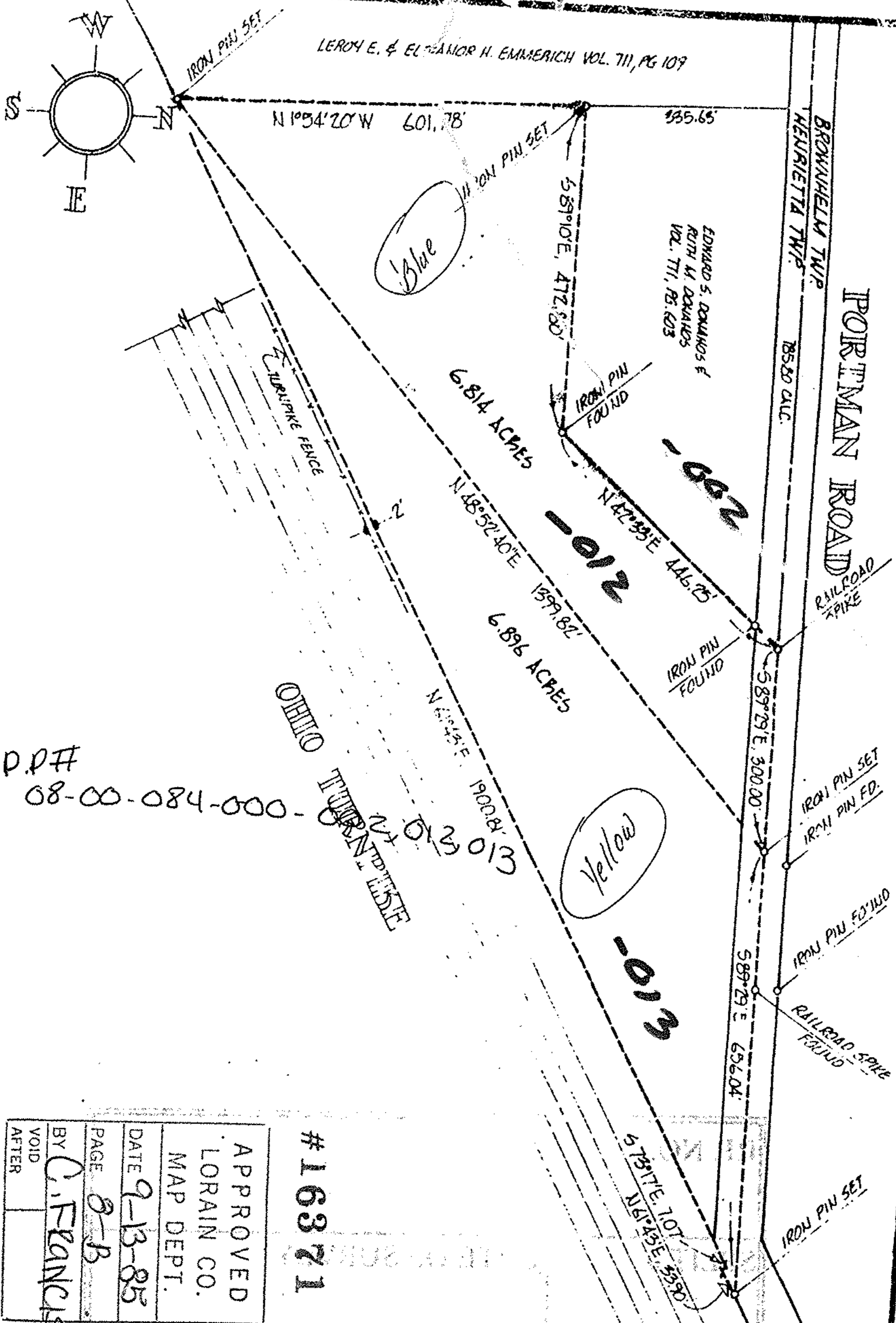

P.P.# 08-00-084-000-

OHIO TURNPIKE

APPROVED
LORAIN CO.
MAP DEPT.
DATE 9-13-85
PAGE 8-B
BY C. FRANCIS
VOID AFTER

#16371

CREAGE 13.71
DATE 08-08-85
AWN MGH
SCALE 1" = 200 ft.

PREPARED FOR MR. & MRS. NORM SCHULTZ 98 WESTWOODS, AMHERST, O. 928-4681

MICHAEL G. HURA, registered surveyor 12706 MASON RD., VERMILION, O., Ph (216) 965 4040

PERIMETER SURVEY

SUBLOT(s) _____ of _____ Volume _____ Page _____ of PLATS
 PART OF O.L. 84 TRACT _____ SECTION _____ OF
 HENRIETTA TOWNSHIP LORAIN CO., OHIO
 PERMANENT PARCEL NO. _____



CITY OF