

08-15-010-000

PP# 08-15-010-000-105,007

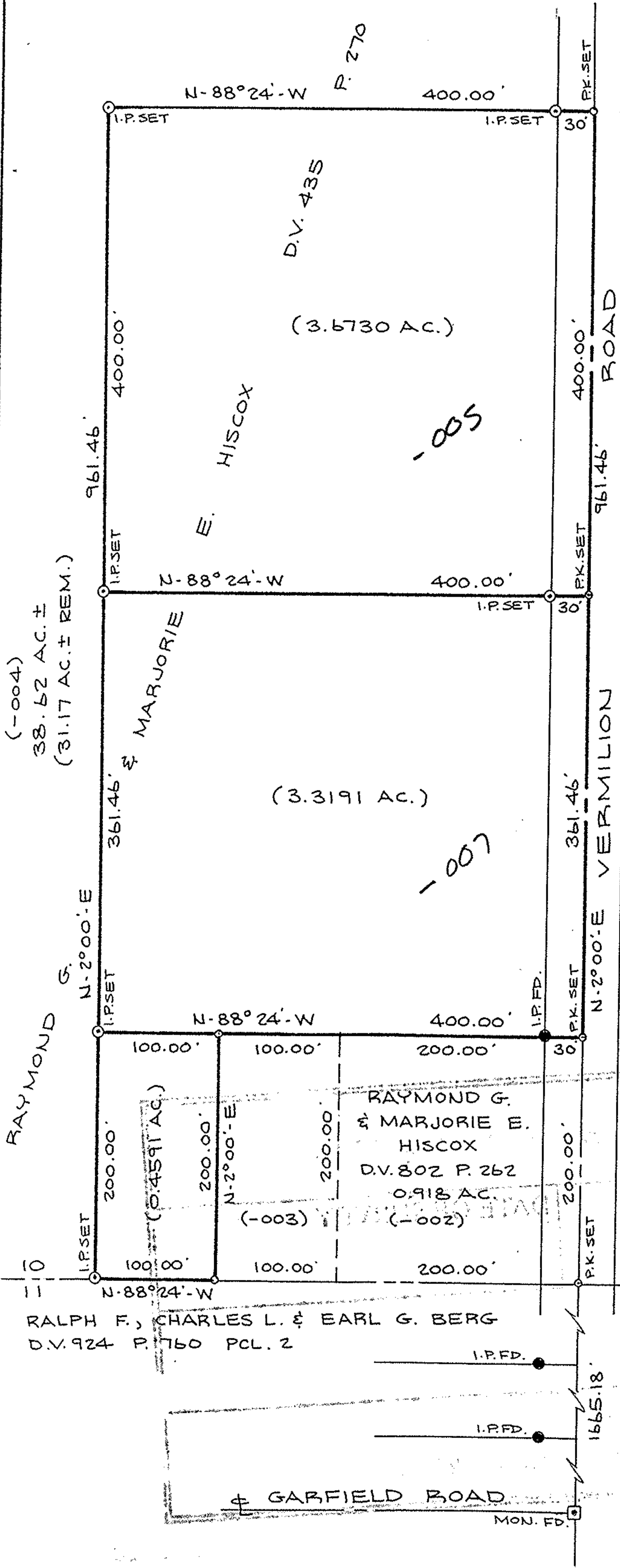

#18849

APPROVED
LORAIN CO.
MAP DEPT.
DATE 2-21-90
PAGE 8-C
BY CAROLYN FRANCIS
VOID AFTER # 18849

**BOUNDARY SURVEY**

PART OF HENRIETTA TOWNSHIP ORIG. LOT 10  
 TRACT NO. 15  
 TOWNSHIP OF HENRIETTA COUNTY OF LORAIN  
 STATE OF OHIO  
 SCALE: 1" = 100'  
 OCTOBER 9, 1989

PREPARED BY  
**KS ASSOCIATES INC.**  
 ENGINEERS SURVEYORS

*David J. Egan*  
 REG. SURV. NO. 6333

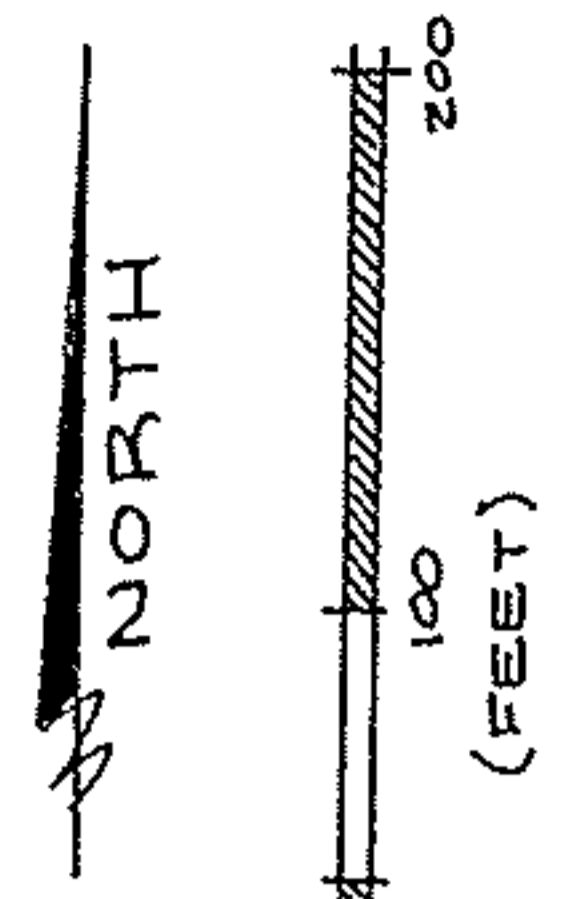
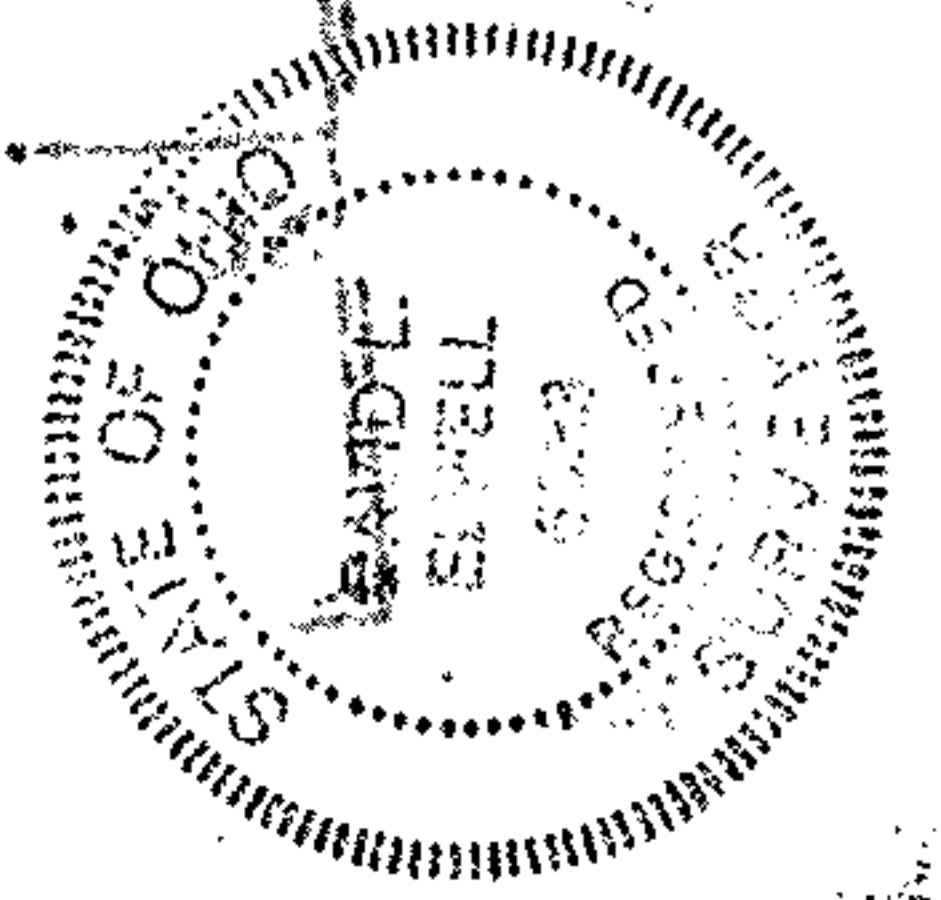

89-451