

08-12-015-000-

#19141

8-1, 5

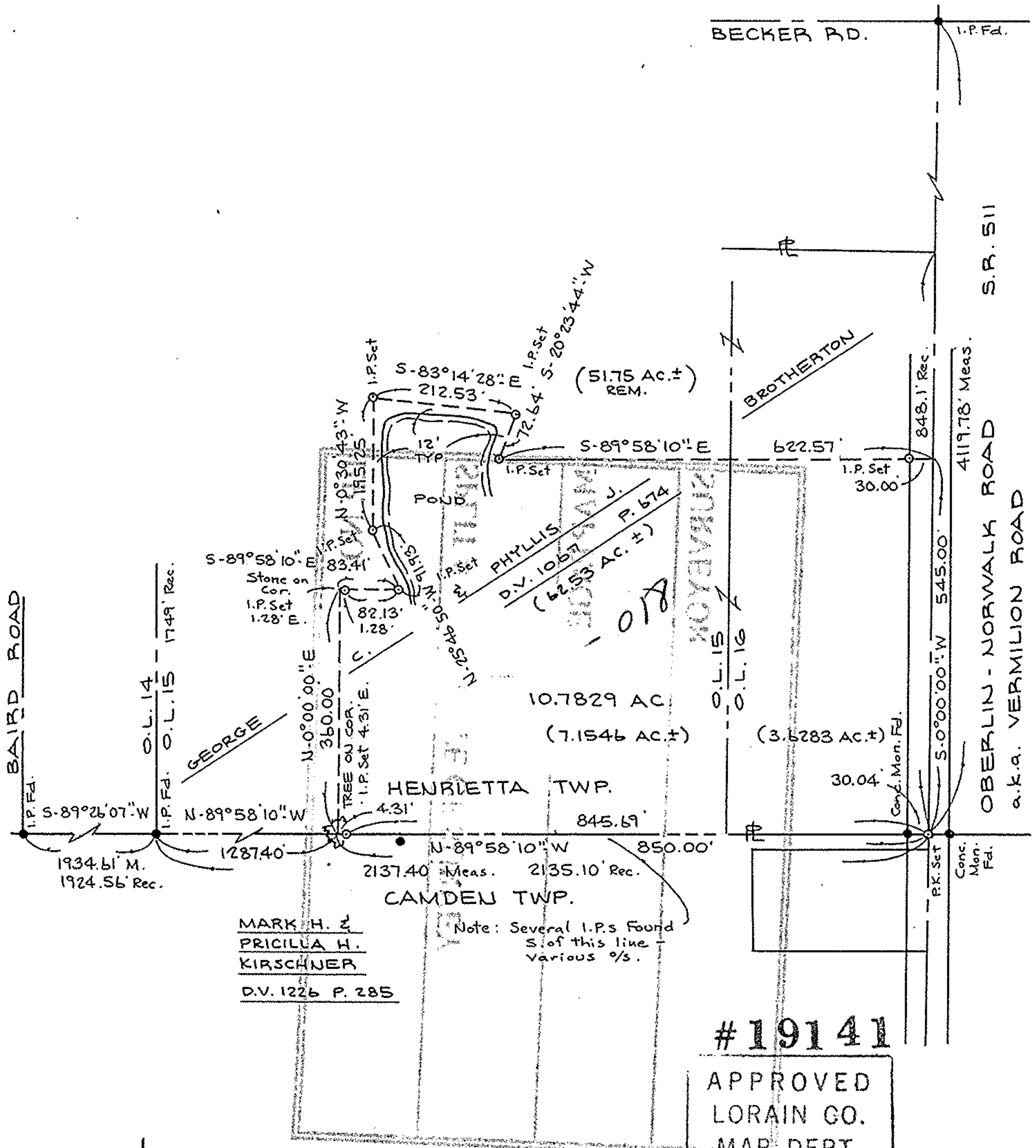

MARK H. Z  
 PRICILLA H.  
 KIRSCHNER  
 D.V. 1226 P. 285

Note: Several I.P.s Found  
 S of this line  
 Various %.

#19141  
 APPROVED  
 LORAIN CO.  
 MAP DEPT.  
 DATE 10-1-90  
 PAGE 8-E, G.  
 BY CAROLYN  
 FRANCIS  
 VOID  
 AFTER # 19141

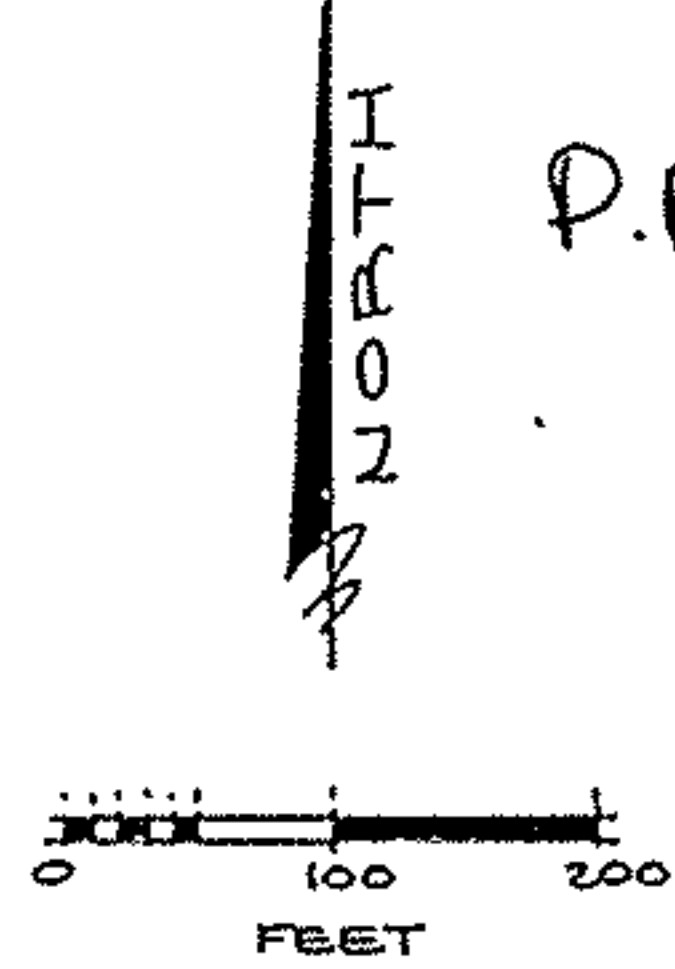

P.P# 08-12-015-000-018

**BOUNDARY SURVEY**  
 PART OF HENRIETTA TOWNSHIP TR. 12  
 ORIG. LOTS NOS 15 & 16  
 TOWNSHIP OF HENRIETTA COUNTY OF LORAIN  
 STATE OF OHIO  
 SCALE: 1" = 200' JULY 19, 1990

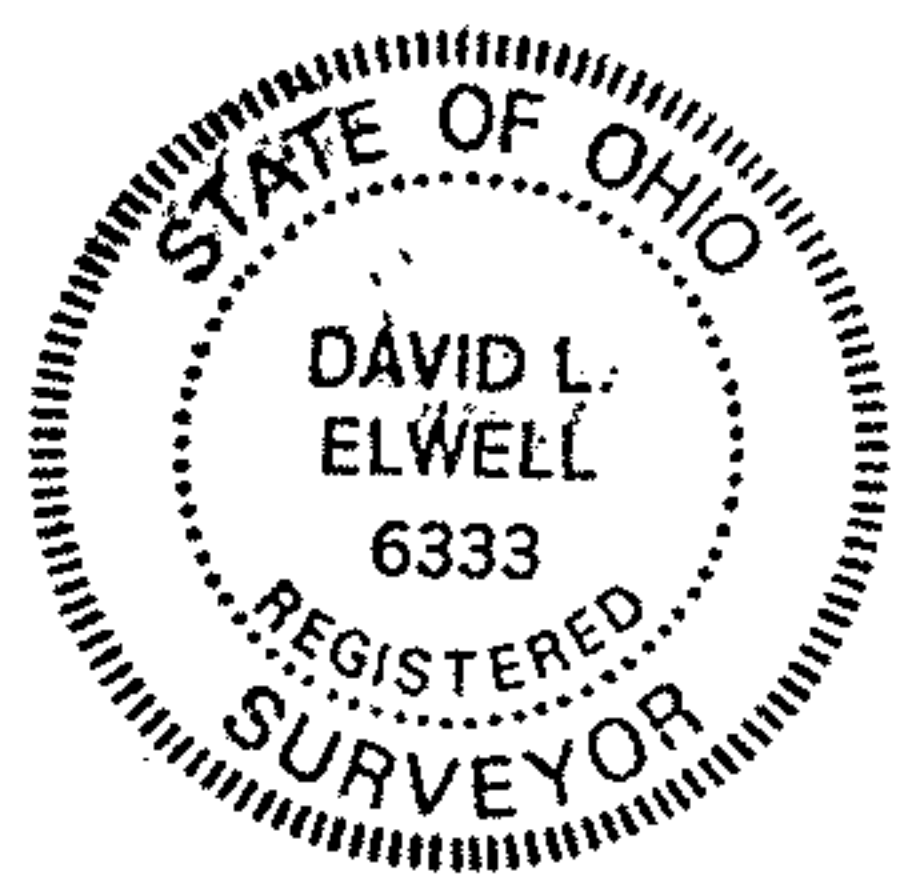

PREPARED BY  
**KS ASSOCIATES INC.**  
 ENGINEERS SURVEYORS  
 424 MIDDLE AVE. ELYRIA, OHIO  
 David L. Elwell  
 DAVID L. ELWELL REG. SURV.  
 NO. 6333