

B-H

10004

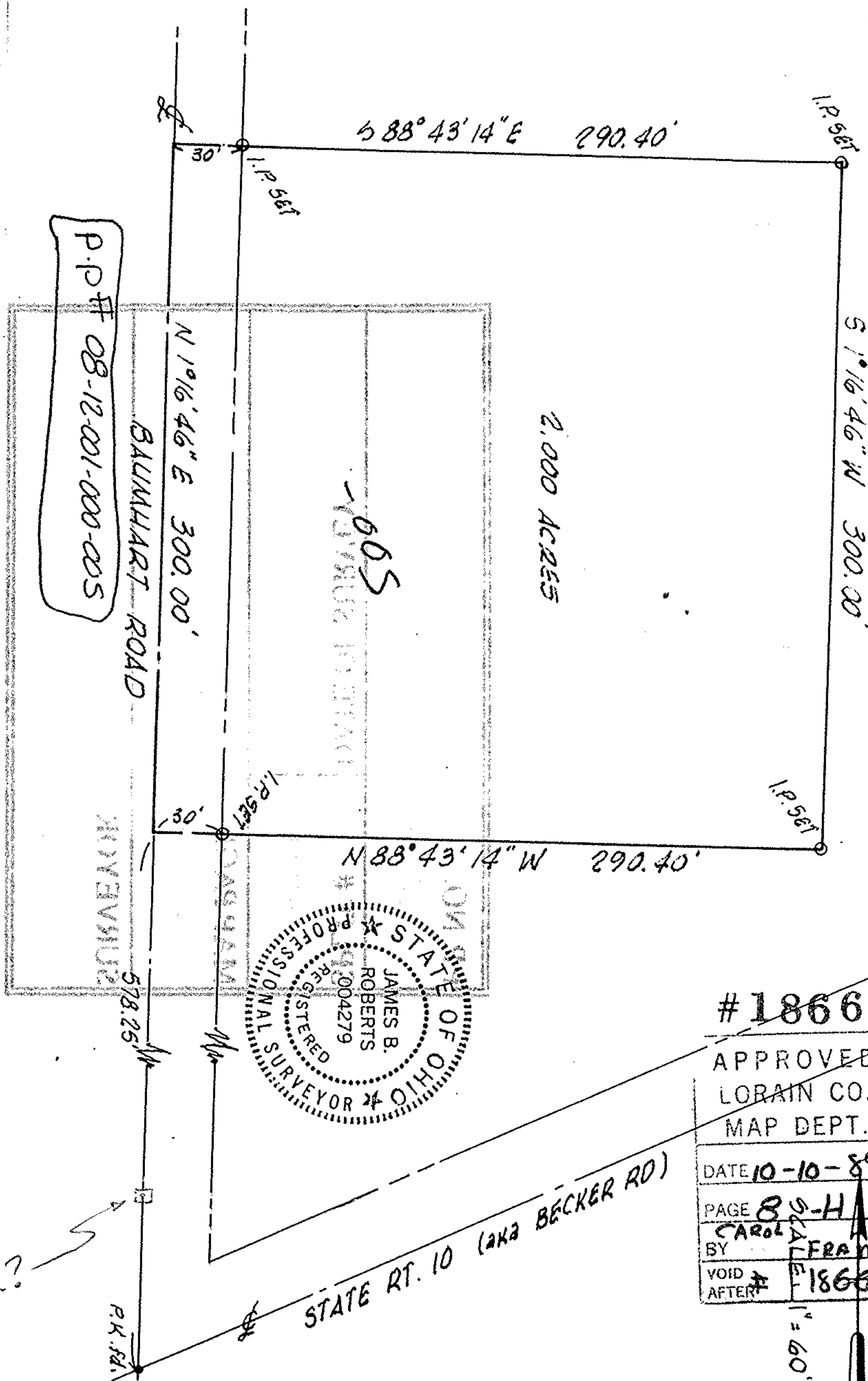

MAP of PROPOSED PARCEL SPLIT  
 PREPARED FOR: MAURICE R. HAND  
 PART of ORIG. HENRIETTA TWP. LOT No. 1, TRACT 12  
 TOWNSHIP of HENRIETTA, LORAIN COUNTY, OHIO  
 REF: SPLIT FROM PP No. 08-12-001-000-003

K. E. MCCARTNEY & ASSOCIATES  
 AUGUST, 1989  
 #892727

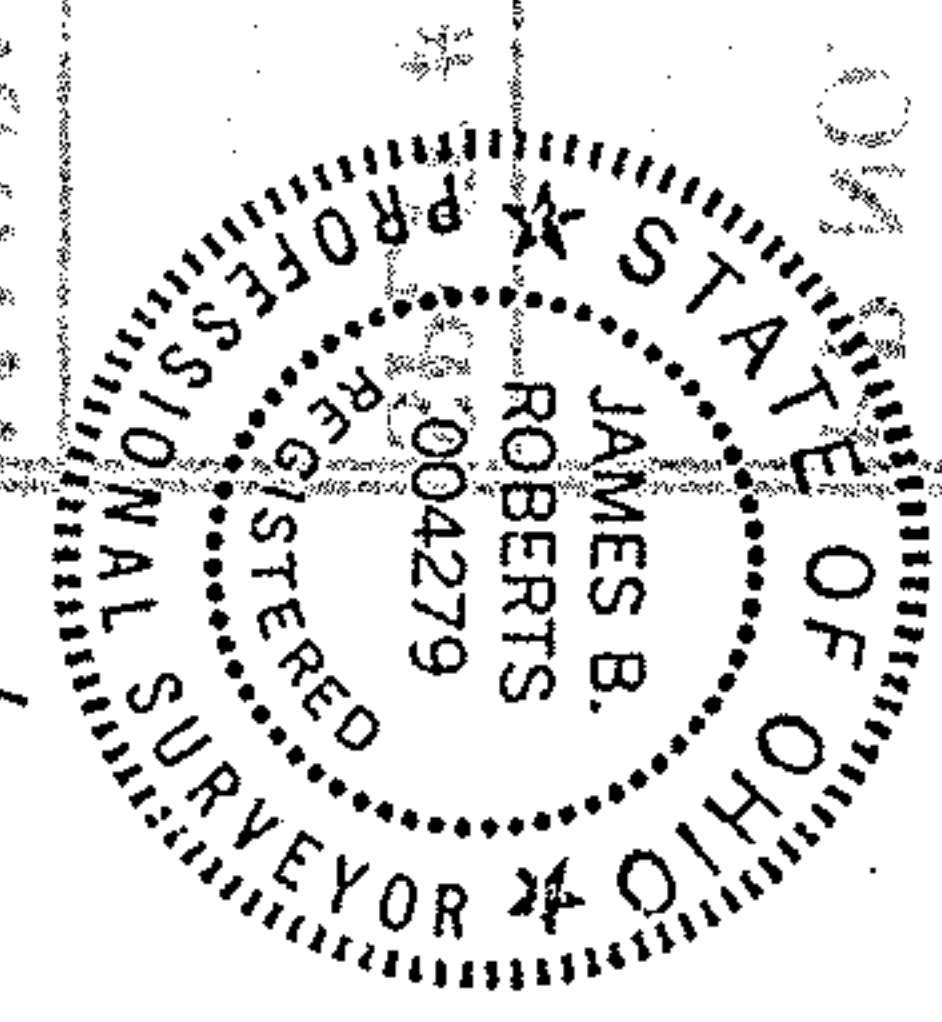

|                                     |
|-------------------------------------|
| #18664                              |
| APPROVED<br>LORAIN CO.<br>MAP DEPT. |
| DATE 10-10-89                       |
| PAGE 8 S-H                          |
| BY CAROL FRANCIS                    |
| VOID AFTER # 18664                  |

SCALE 1" = 60'

MON. ?

STATE RT. 10 (aka BECKER RD)