

08-13-015-000-003,004,005

08-13-015-000-

16053

01415 T.13

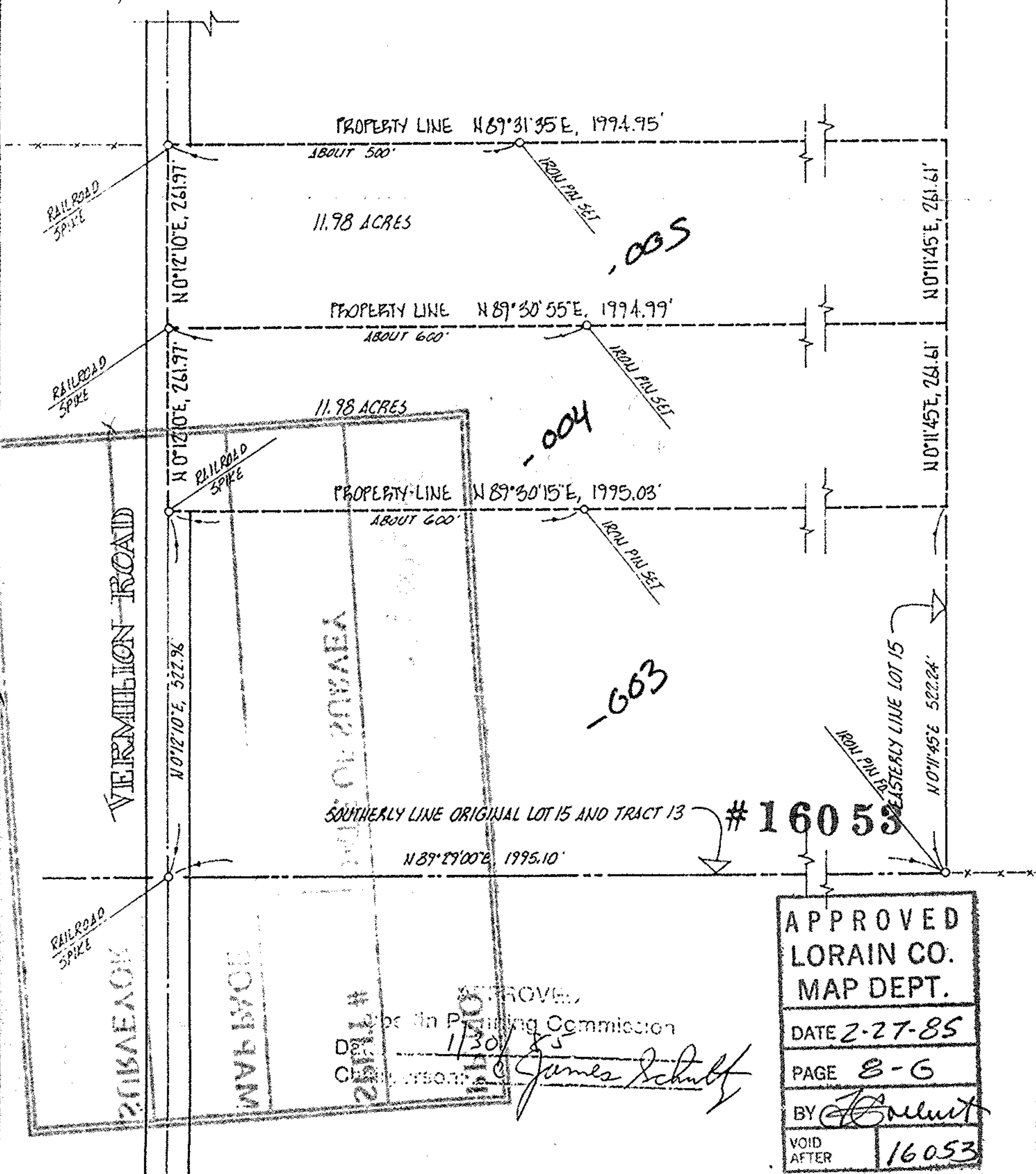
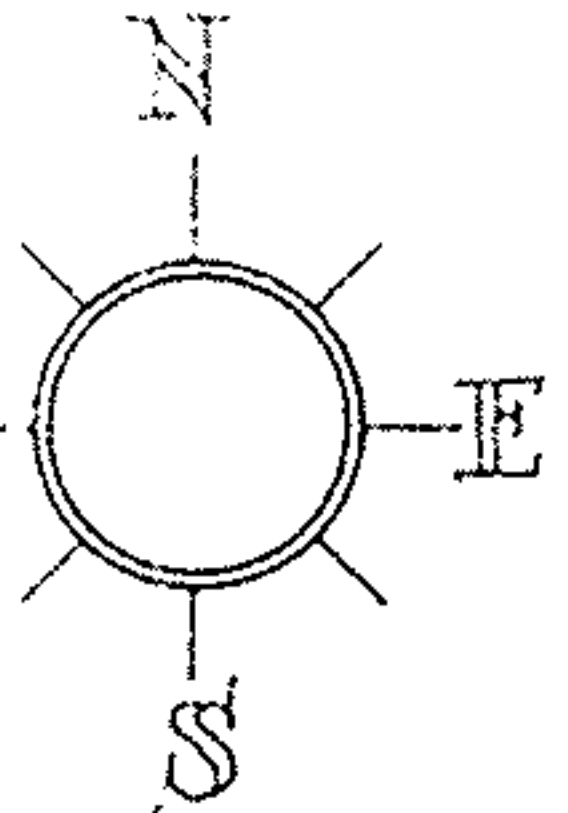

16053

APPROVED
LORAIN CO.
MAP DEPT.
DATE 2-27-85
PAGE 8-6
BY [Signature]
VOID AFTER 16053

ACREAGE 23.96
DATE 05-14-84
DRAWN MGH
SCALE 1" = 200 ft.

PREPARED FOR MR. BRUCE HILLS
34389 WEST POINT ROAD, NORTH RIDGEVILLE, O.

MICHAEL G. HURA, registered surveyor
12706 MASON RD., VERMILION, O., Ph (216) 965 4040

CITY OF

PERIMETER SURVEY

SUBLOT(s) _____ of _____
Volume _____ Page _____ of PLATS
PART OF O.L. 15 TRACT 13 SECTION _____ OF
HENRIETTA TOWNSHIP LORAIN CO., OHIO
PERMANENT PARCEL NO 08-13-015-000-003



987-2411