

ILRON

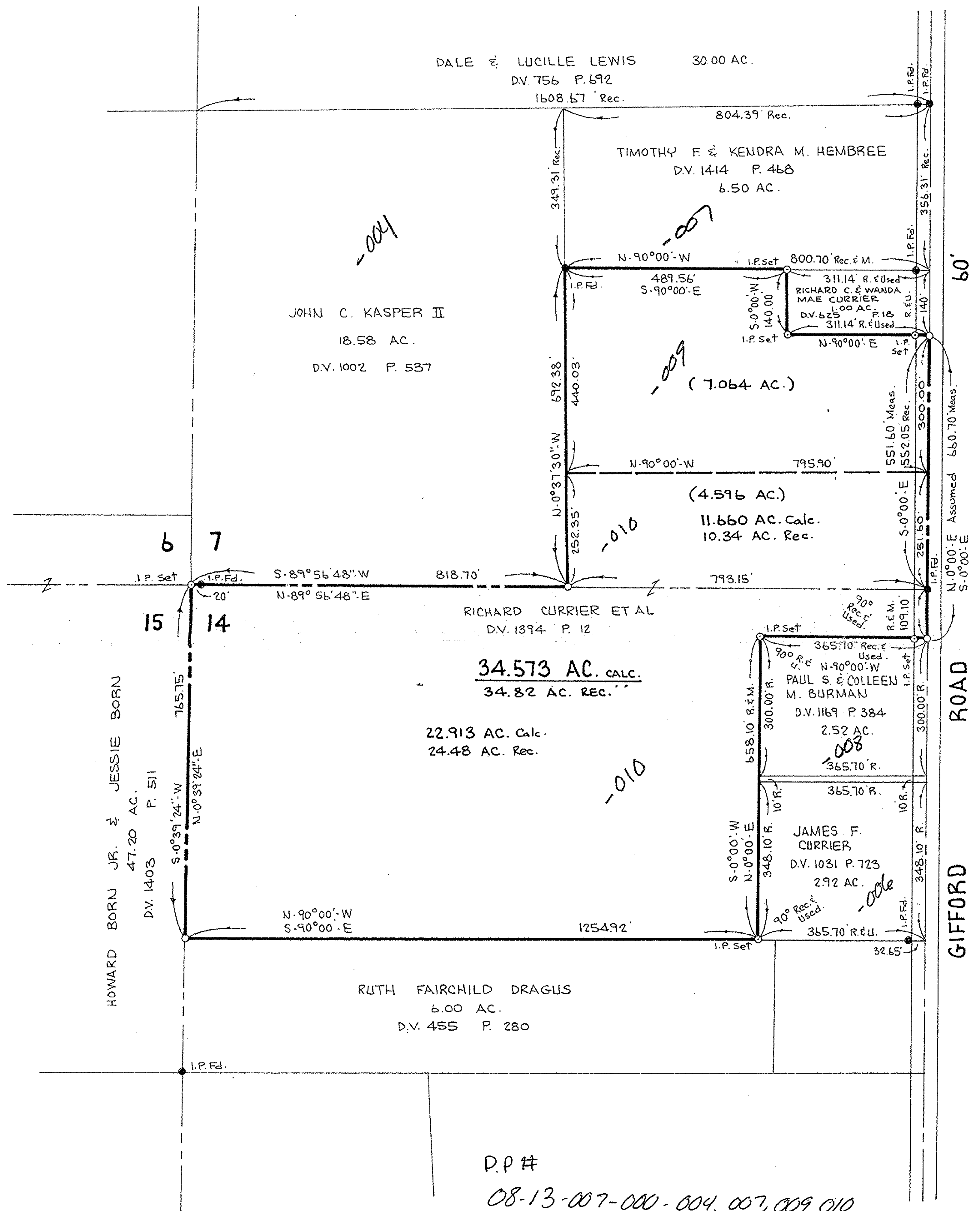

D.P.#
08-13-007-000-004, 007, 009, 010
014-000-010, 008, 006
Split: 17468
Map page: 8-6

BOUNDARY SURVEY
PART OF HENRIETTA TOWNSHIP
ORIGINAL LOTS NOS. 7 & 14 TRACT 13
TOWNSHIP OF HENRIETTA, COUNTY OF LORAIN
STATE OF OHIO
SCALE: 1" = 200' APRIL 1987
PREPARED BY
KLEINOEDER-SCHMIDT & ASSOC.
CONSULTING ENG. & SURVEYORS

08-13-007-000
#17468
APPROVED
DRAIN CO.
MAP DEPT.
DATE 6-8-87
PAGE 8-6
BY C. FRANCIS
VOID AFTER 17468
87-59