

WE THE UNDERSIGNED MORTGAGEES OF THE LAND SHOWN ON THIS PLAT DO HEREBY ACCEPT THIS DEDICATION OF THE SAME AND AGREE TO RELEASE FROM THE OPERATION OF THE MORTGAGE THE ROAD SHOWN IN RED SHADE.

WE THE UNDERSIGNED OWNERS IN FEE SIMPLE OF THE LAND SHOWN ON THIS PLAT HEREBY DEDICATE TO THE PUBLIC USE AS A LEGAL HIGHWAY THE LAND SHOWN HEREON IN RED SHADE.

P. H. Blossom
J. A. Blossom
J. J. ...
J. J. ...

$\frac{1}{2}$ AC 554555.81
 Δ 20°-52'
 D 7°-30'
 R 764.49
 T 140.77
 E 12.85
 L 27822
 $\frac{1}{2}$ AC 544925
 Δ 22°-46.1'

$\frac{1}{2}$ AC 58119.5
 Δ 15°-40.4'
 $\frac{1}{2}$ AC 544678
 Δ 20°-36.6'
 $\frac{1}{2}$ AC 554555.81
 Δ 20°-52'
 $\frac{1}{2}$ AC 544925
 Δ 22°-46.1'

THE WITHIN DEDICATION IS HEREBY APPROVED AND ACCEPTED.

C. D. Murray
Shirley Blossom
Shirley Blossom

LORAIN COUNTY COMMISSIONERS

DATE: MARCH 14, 1932

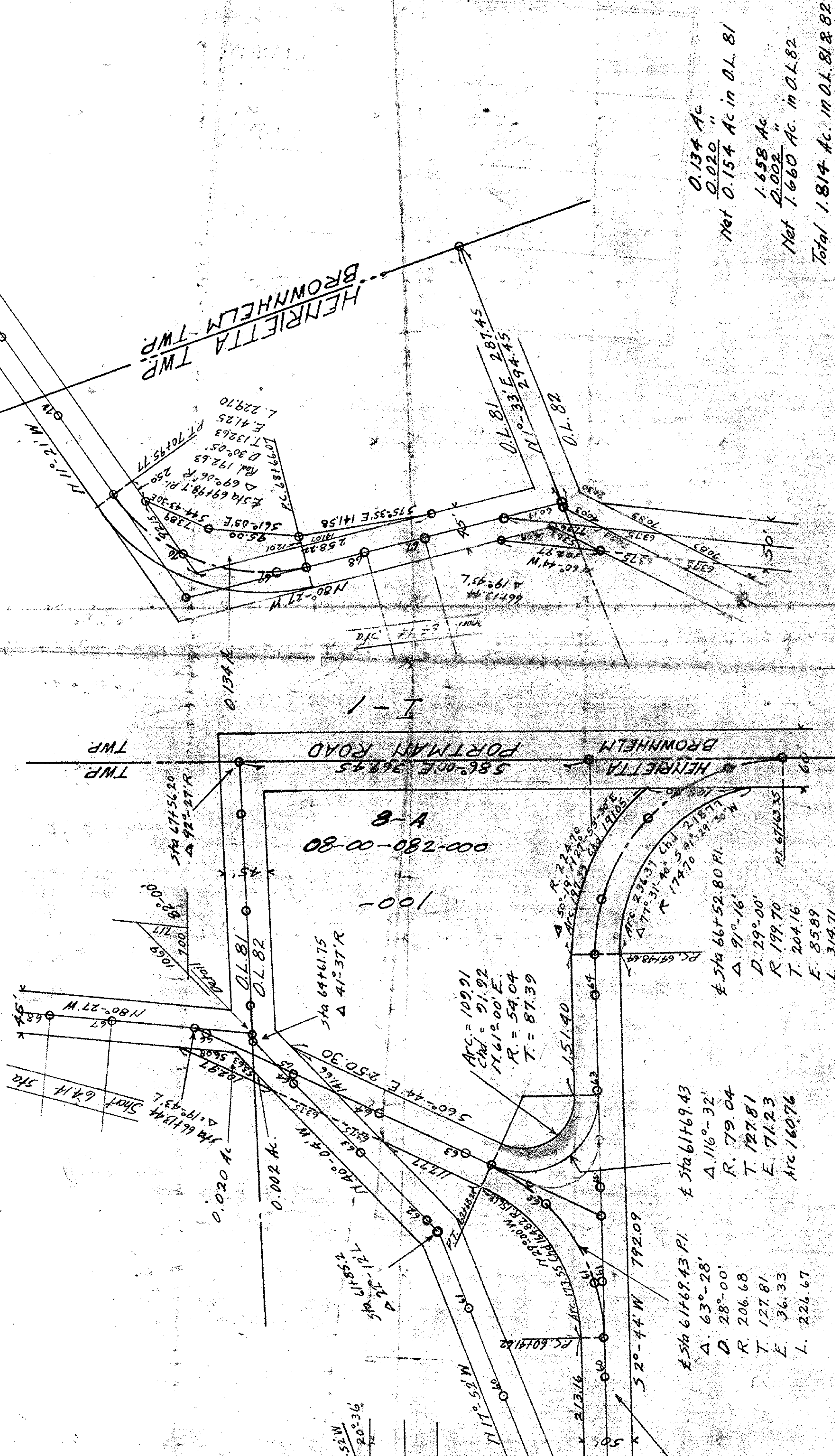
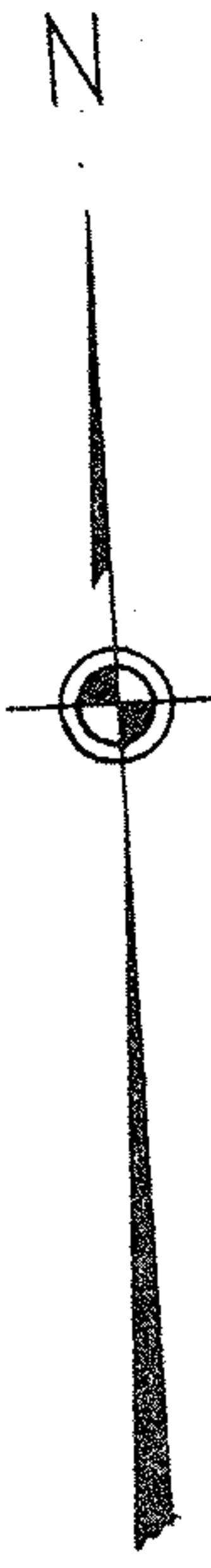

$\frac{1}{2}$ AC 6167.43 PI. Δ 116°-32'
 D 28°-00'
 R 79.04
 T 127.81
 E 71.23
 L 160.76
 $\frac{1}{2}$ AC 6167.43 PI. Δ 63°-28'
 D 28°-00'
 R 79.04
 T 127.81
 E 71.23
 L 160.76

$\frac{1}{2}$ AC 6167.43 PI. Δ 116°-32'
 D 28°-00'
 R 79.04
 T 127.81
 E 71.23
 L 160.76

$\frac{1}{2}$ AC 6167.43 PI. Δ 116°-32'
 D 28°-00'
 R 79.04
 T 127.81
 E 71.23
 L 160.76

$\frac{1}{2}$ AC 6167.43 PI. Δ 116°-32'
 D 28°-00'
 R 79.04
 T 127.81
 E 71.23
 L 160.76

STATE OF OHIO

COUNTY OF LORAIN, SS. BEFORE ME A COUNTY SURVEYOR IN AND FOR SAID COUNTY, PERSONALLY APPEARED THE AFORE NAMED.

P. H. Blossom
J. A. Blossom
J. J. ...
J. J. ...

WHO ACKNOWLEDGE THE SIGNING OF THE FOREGOING INSTRUMENT TO BE THEIR FREE ACT AND DEED.

SIGNED THIS 10 DAY OF March 1932
 COUNTY SURVEYOR *J. J. ...*

DEDICATION PLAT OF GORE-ORPHANAGE - ROAD

THROUGH PROPERTY OF PELHAM H. BLOSSOM O.L. 81 & 82 HENRIETTA TWP.

LORAIN COUNTY OHIO SCALE 1" = 100' JULY 1930

0.134 Ac
 0.020 "
 Net 0.154 Ac in O.L. 81
 1.658 Ac
 2.002 "
 Net 1.660 Ac in O.L. 82
 Total 1.814 Ac. in O.L. 81 & 82

P.P. # 08-00-082-00-001
 MAP # 1-I