P.P. NO. 08-12-020-000-022, 019, 015, 007 016, 017, 021	
SPLIT # 20190	DATE OF SURVEY 11-14-92
MAP PAGE 8-11	
SURVEYOR Thomas M. Snezek	

MAP OF SURVEY, LOT SPLIT AND ASSEMBLY

PREPARED FOR

ROBERT L. KING

SITUATED IN THE TOWNSHIP OF HENRIETTA, COUNTY OF LORAIN, STATE OF OHIO

AND BEING PART OF ORIGINAL HENRIETTA TOWNSHIP LOT NO. 20, TRACT 12

N

W — E

S

SCALE : 1" = 200'

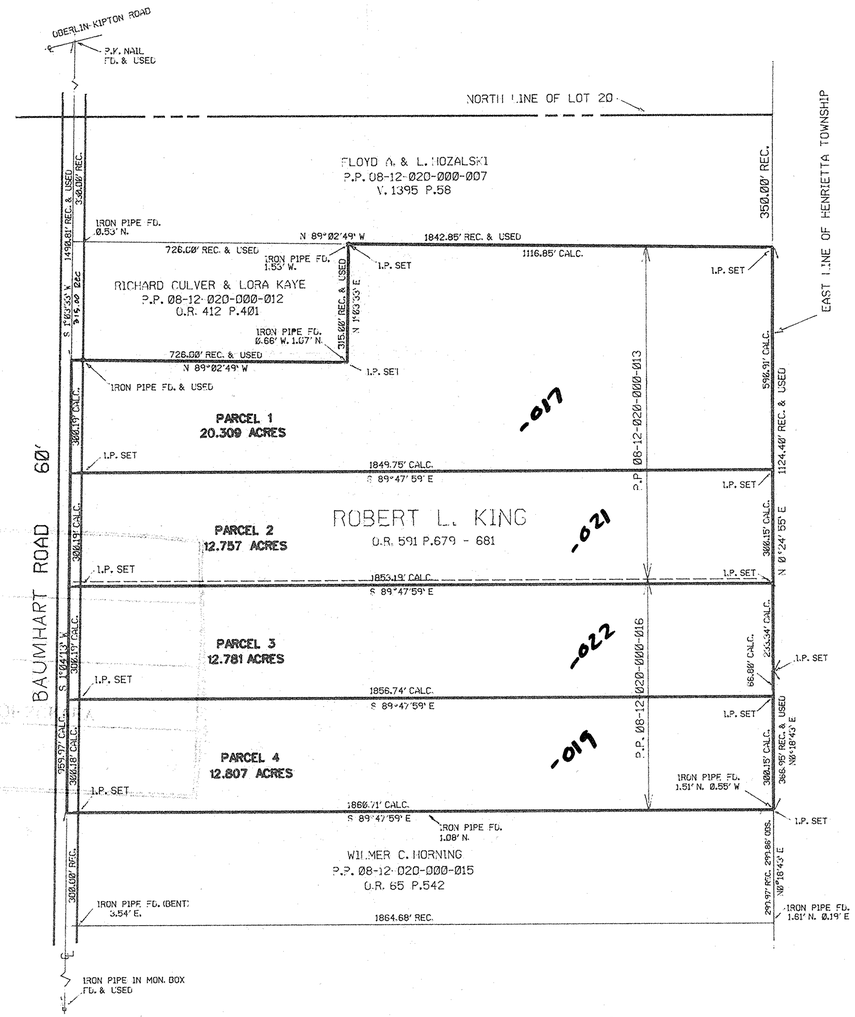

SURVEYOR'S STATEMENT

DISTANCES ARE EXPRESSED IN FEET AND DECIMAL PARTS THEREOF. BEARINGS ARE TO AN ASSUMED MERIDIAN AND ARE USED TO INDICATE ANGLES ONLY. PERMANENT MONUMENTS WERE FOUND OR SET AS INDICATED HEREON. ALL OF WHICH I DECLARE TO BE CORRECT TO THE BEST OF MY ABILITIES AND BELIEF.

Thomas M. Snezek — 11-4-92

THOMAS M. SNEZEK, R.L.S. 7051 — DATE

STATE OF OHIO — THOMAS M. SNEZEK 8-7051 — SURVEYOR

#20 190

APPROVED
LORAIN CO.
MAP DEPT.
DATE 12/17/92
PAGE 8-11
BY T. HOLLIS & F. COLBERT
VOID AFTER 20190