

0.P.F.
 08-00-082-000-021
 Split # 15988
 Map 8-A



MARK	CO. REC.	DBS.	117°04'	199°54'30"	204°27'
A	116°48'30"	0 DBS.			
B	159°49'				
C	161°57'				
D	194°37'				
E	204°36'				

NOTE: CO. REC. REFERS TO LORAIN COUNTY ENGINEERS RECORD CENTERLINE. FIELD BOOK 133 DATED 1930

#15988
 APPROVED
 LORAIN CO.
 MAP DEPT.
 DATE 1-15-85
 PAGE 8-A
 BY T. McNamee
 VOID

[Signature]

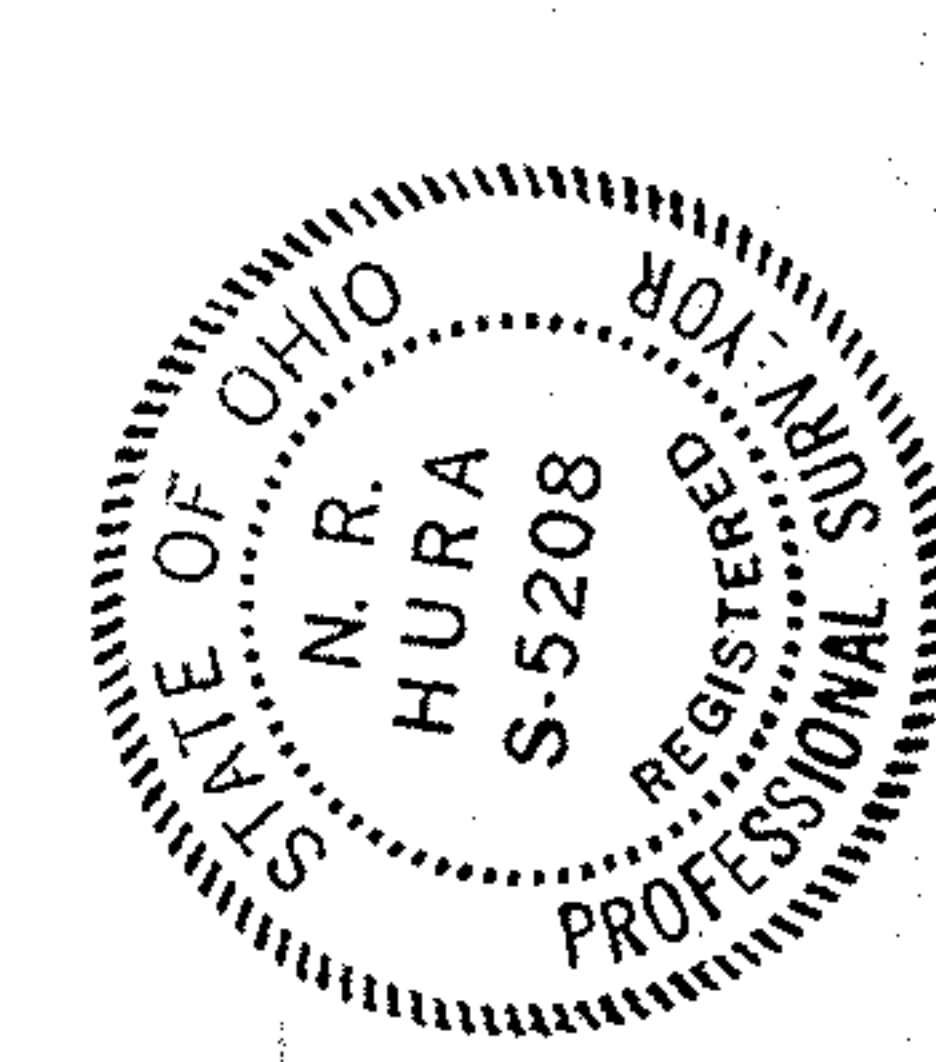

LOT SPLIT OF D.P.N. 8-00-082-000-021
 PART OF ORIGINAL HENRIETTA TWP LOT NO. 82
 LORAIN COUNTY - OHIO
 SCALE 1"=100' NOV. 13 1984

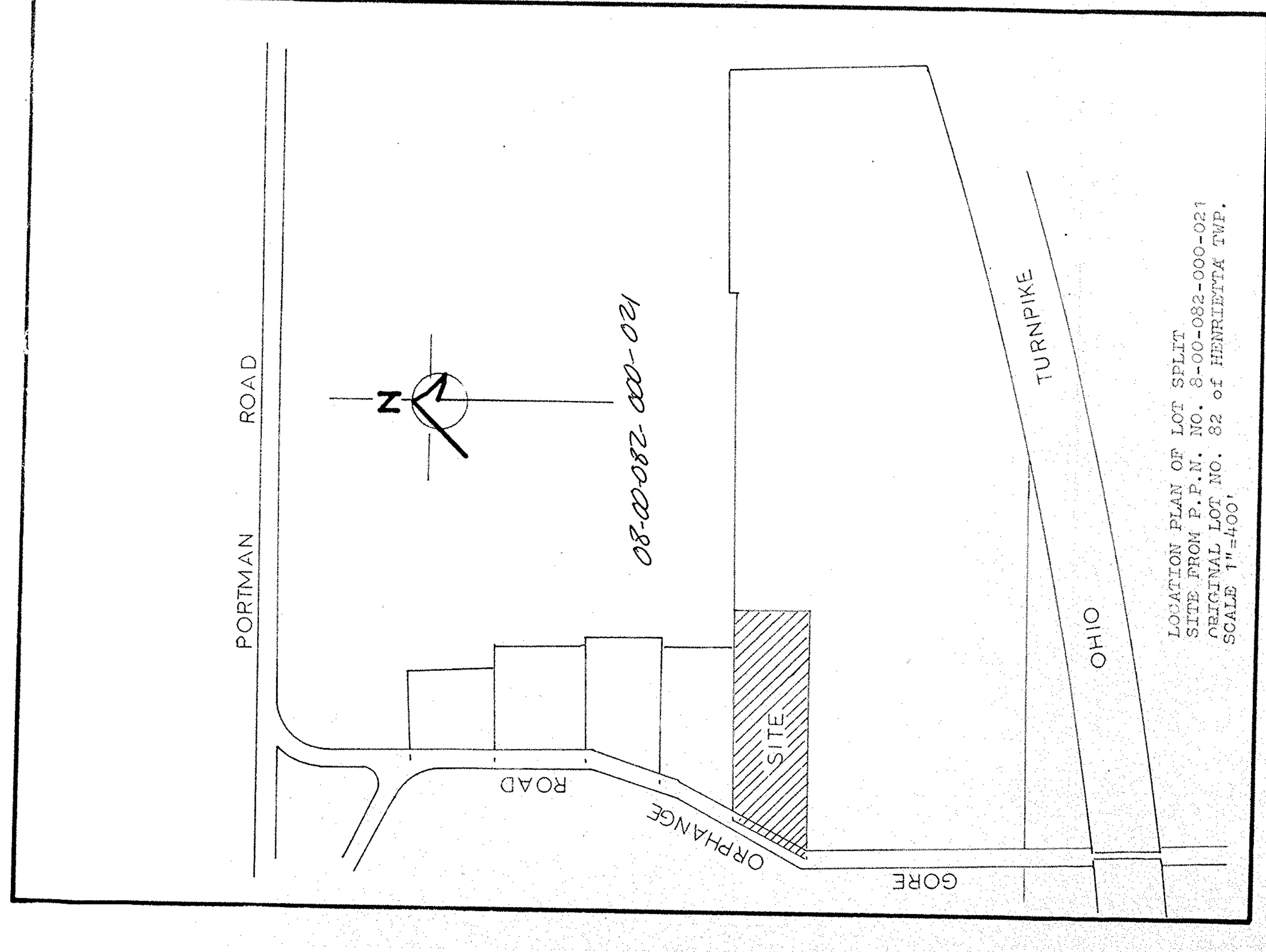

LOCATION PLAN OF LOT SPLIT
 SITE FROM P.F.N. NO. 8-00-082-000-021
 ORIGINAL LOT NO. 82 of HENRIETTA TWP.
 SCALE 1"=400'