

21-017-018-000-008, 016, 015

PLAT OF BOUNDARY SURVEY
TESSA MORRISON
PART OF ORIGINAL LOT 18, TRACT 17,
HUNTINGTON TOWNSHIP, LORAIN COUNTY, OHIO

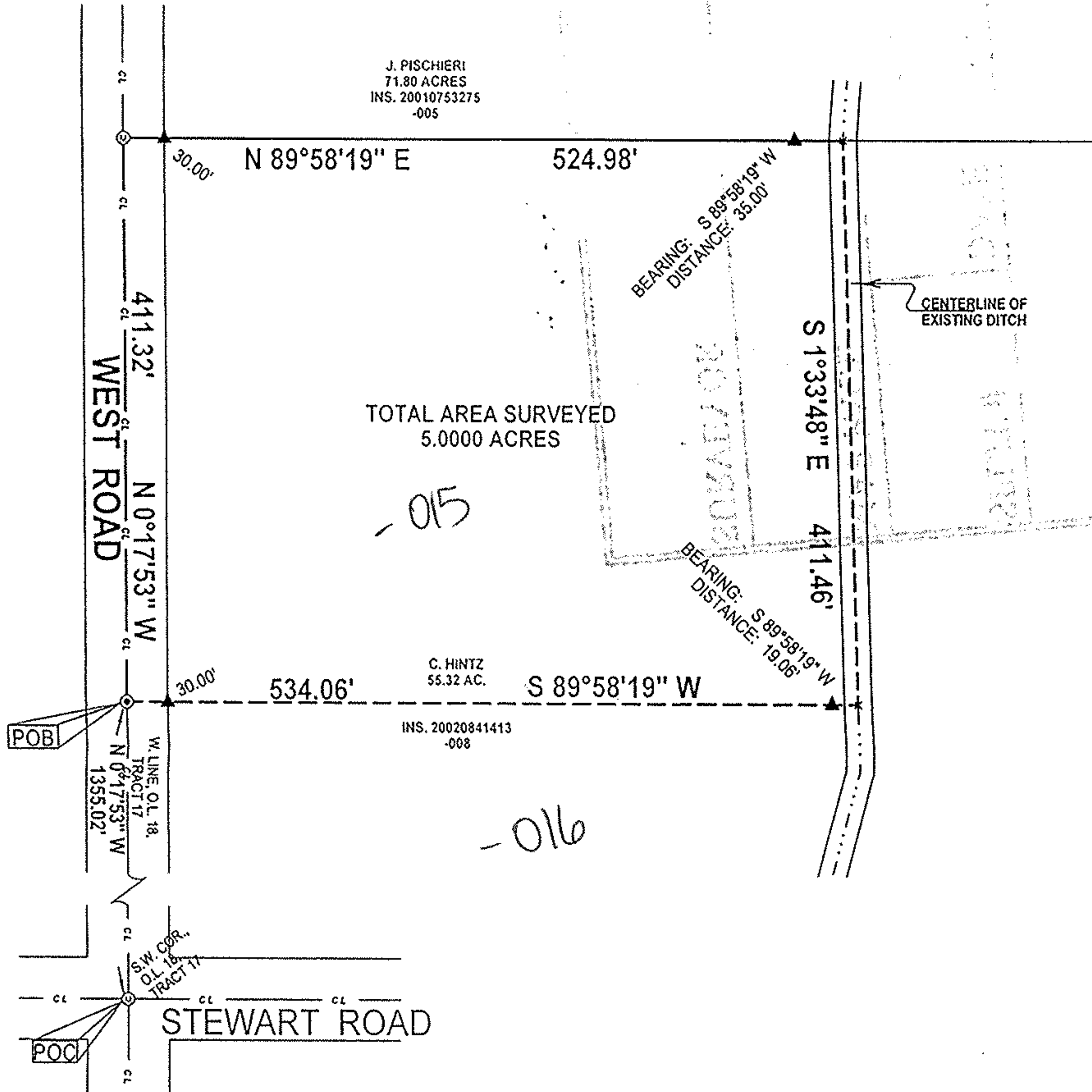

-015

-016

Legend

- Ⓜ Iron Pin In Monument Box Found
- ✕ Survey Point No Monument Set
- ⊙ Magnetic PK Spike Set
- ▲ 5/8" Iron Pin Set with Cap Stamped "Kelser 7871"

No 01727

APPROVED
LORAIN CO.
MAP DEPT

DATE 8-10-04

PAGE 21-17-018-A

BY J Hatfield

04-01727

ERROR OF CLOSURE IS
LESS THAN 1:10,000.

BEARINGS
ARE
ASSUMED.

SCALE 1"=120'

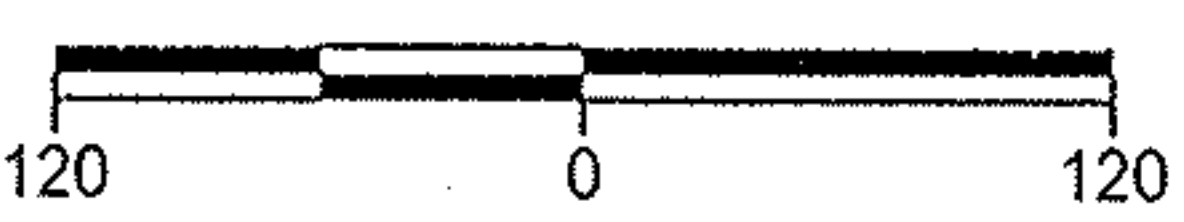

LAUNDON • SIMON • KELSER & ASSOC., INC.
PROFESSIONAL LAND SURVEYORS
110 MIDDLE AVE. • ELYRIA, OHIO • 44035
PHONE (440) 322-7625

Alex Kelser
Alex Kelser RLS #7871

DATE:	5/24/04
JOB NO.:	043681