

# 07-00-030-000-048,049,032<sup>N 89° 52' E</sup> TOWNSHIP LINE 7.5' SOUTH OF CL. 30

LAND SURVEY FOR  
 WILLIAM B. & EVELYN MARY COON  
 CITY OF NORTH RIDGEVILLE -  
 LORAIN COUNTY - OHIO  
 PART OF ORIGINAL RIDGEVILLE TOWNSHIP LOT NO. 30

SCALE: 1" = 50'  
 SEPTEMBER 1978

Vincent C. Mery 937-5353  
 CIVIL ENGINEER  
 N 89° 52' E 435.60

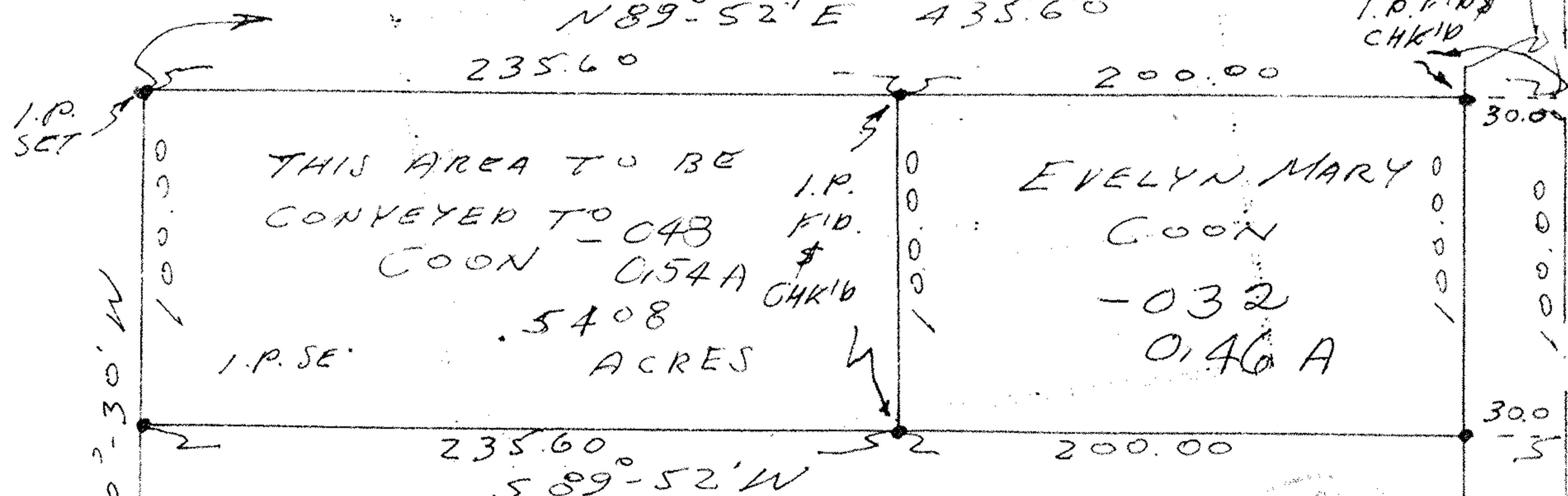

# 12218

FORMERLY NICK & MARY  
 DESOVICH

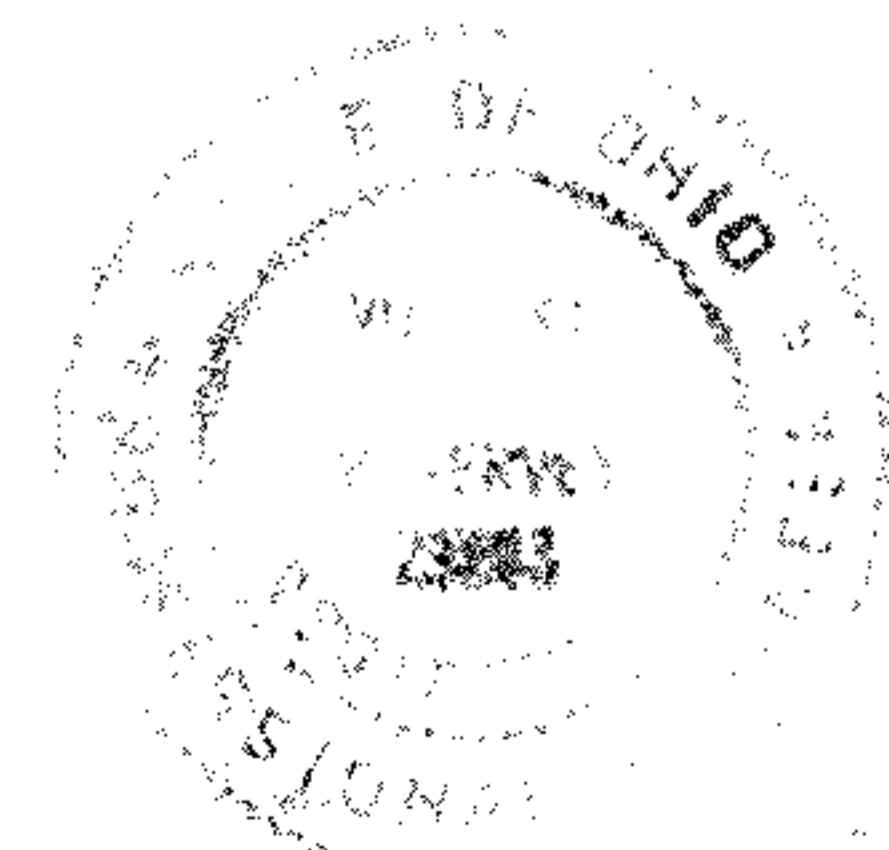

APPROVED	BY <u>Vincent C. Mery</u>
LORAIN CO.	
MAP DEPT.	
DATE 12-8-78	
PAGE 7-B	VOID AFTER 1981

AVON-BELEDEN ROAD 60'

J6693