

7-B

07-00-030-000-027,056

18605

07-00-030-000-

28.48 A

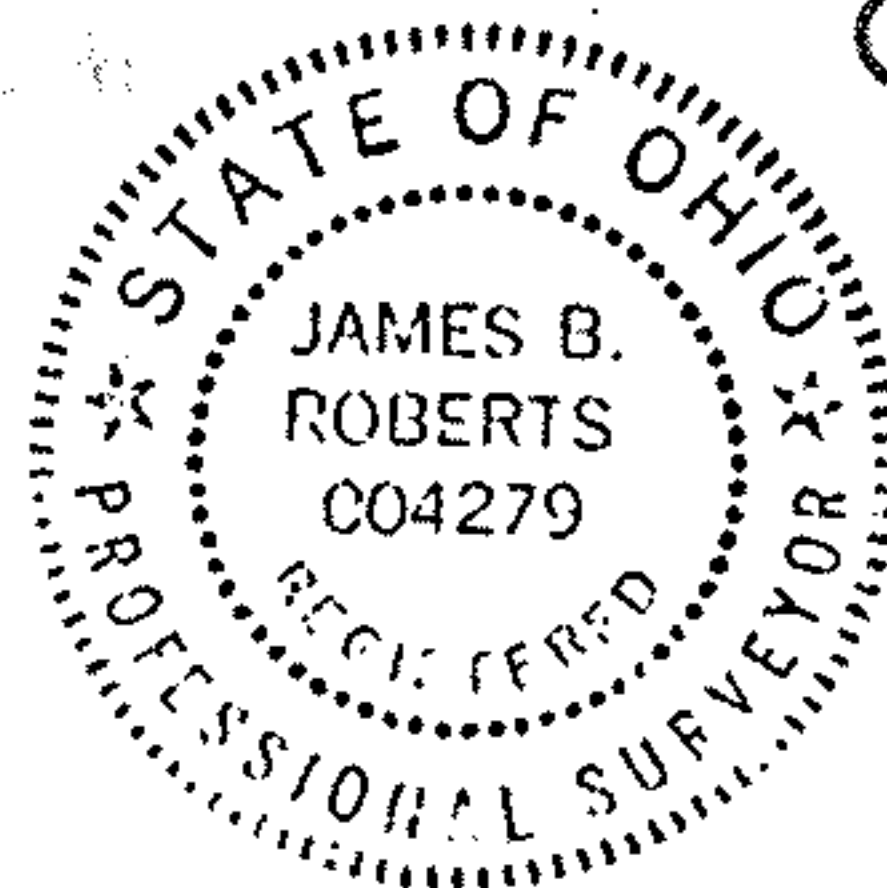

AUGUST & JOSEPHINE PIAZZA
D.V. 821, PG. 7

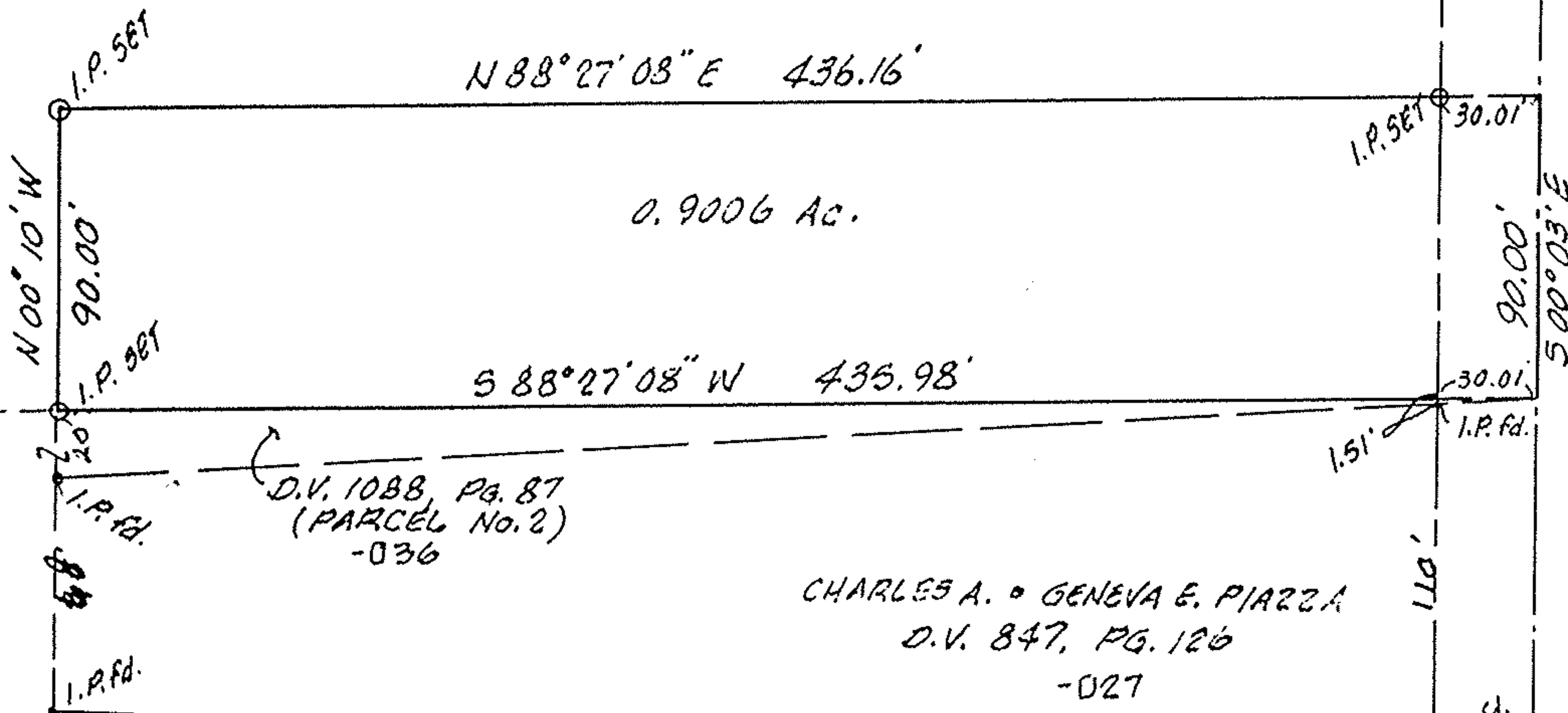

CHARLES A. &
GENEVA E. PIAZZA
D.V. 1088, PG. 87
(PARCEL No. 1)
-036

D.V. 1088, PG. 87
(PARCEL No. 2)
-036

CHARLES A. & GENEVA E. PIAZZA
D.V. 847, PG. 126
-027

AVON-BELDEN ROAD - S.R. 83

18605

APPROVED
LORAIN CO.
MAP DEPT.

DATE 8-30-89

PAGE 7-B

BY CAROLYN
FRANCIS

VOID AFTER # 18605

MAP of PROPOSED PARCEL SPLIT

PREPARED FOR CHARLES PIAZZA
PART of ORIGINAL RIDGEVILLE TWP. LOT No. 30
CITY of NORTH RIDGEVILLE, LORAIN COUNTY, OHIO

K.E. MCCARTNEY & ASSOCIATES
ENGINEERS & SURVEYORS
ELYRIA OHIO
JULY, 1989 # 892704

REF. - FROM PP No. 07-00-030-000-037