

No 01745
 APPROVED
 LORAIN CO.
 MAP DEPT
 DATE 8-25-04
 PAGE 6-80
 BY JHATfield
 # 04-0745

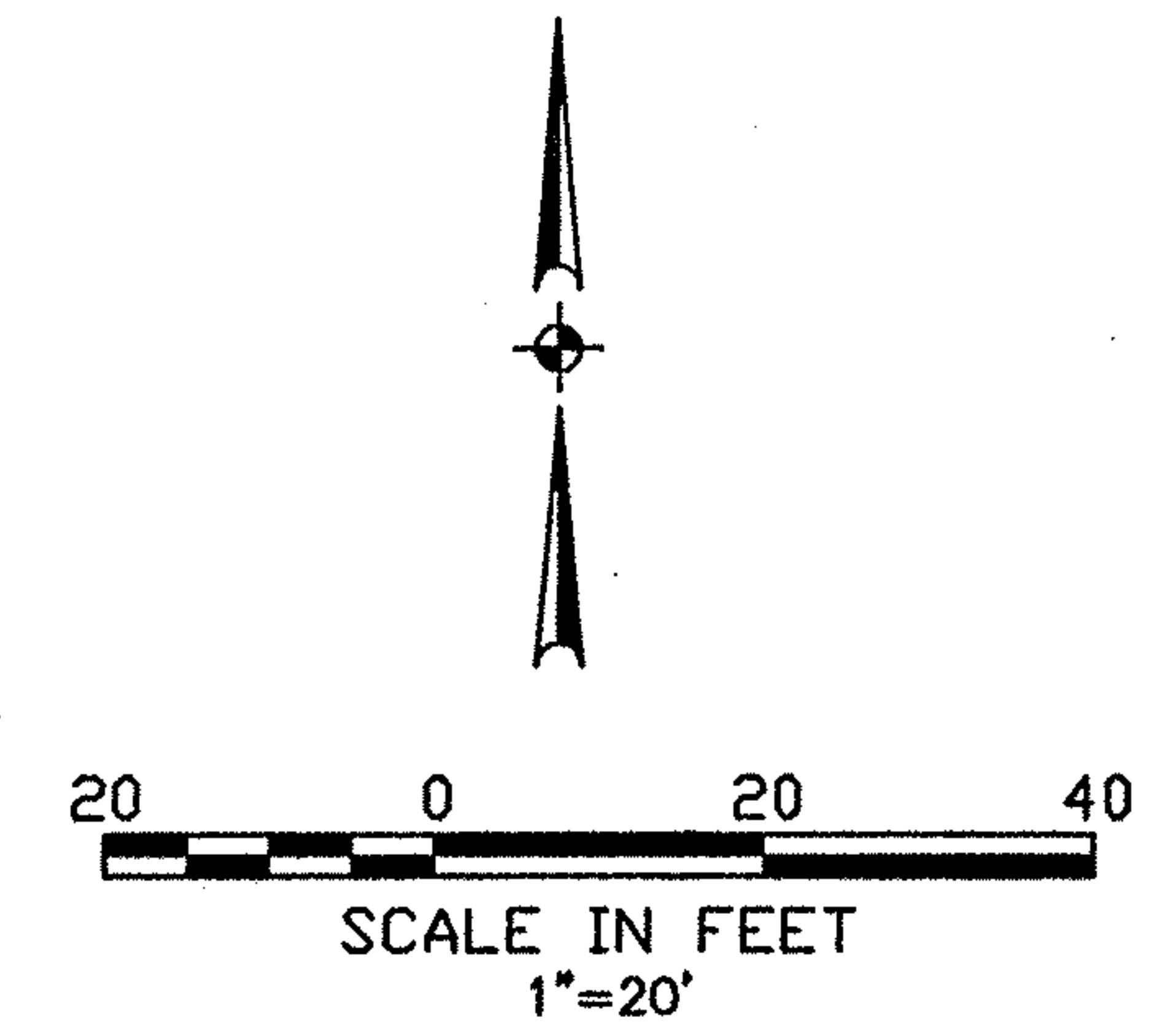

LEGEND

- ⊙ - IRON PIN/PIPE FOUND
- - 5/8" X 30" CAPPED REBAR SET "KS ASSOCS INC PROP MARKER"
- (S) - SURVEYED
- (R) - RECORD
- FD. - FOUND

BEARING SYSTEM IS ASSUMED & FOR THE PURPOSE OF DEFINING ANGLES ONLY.

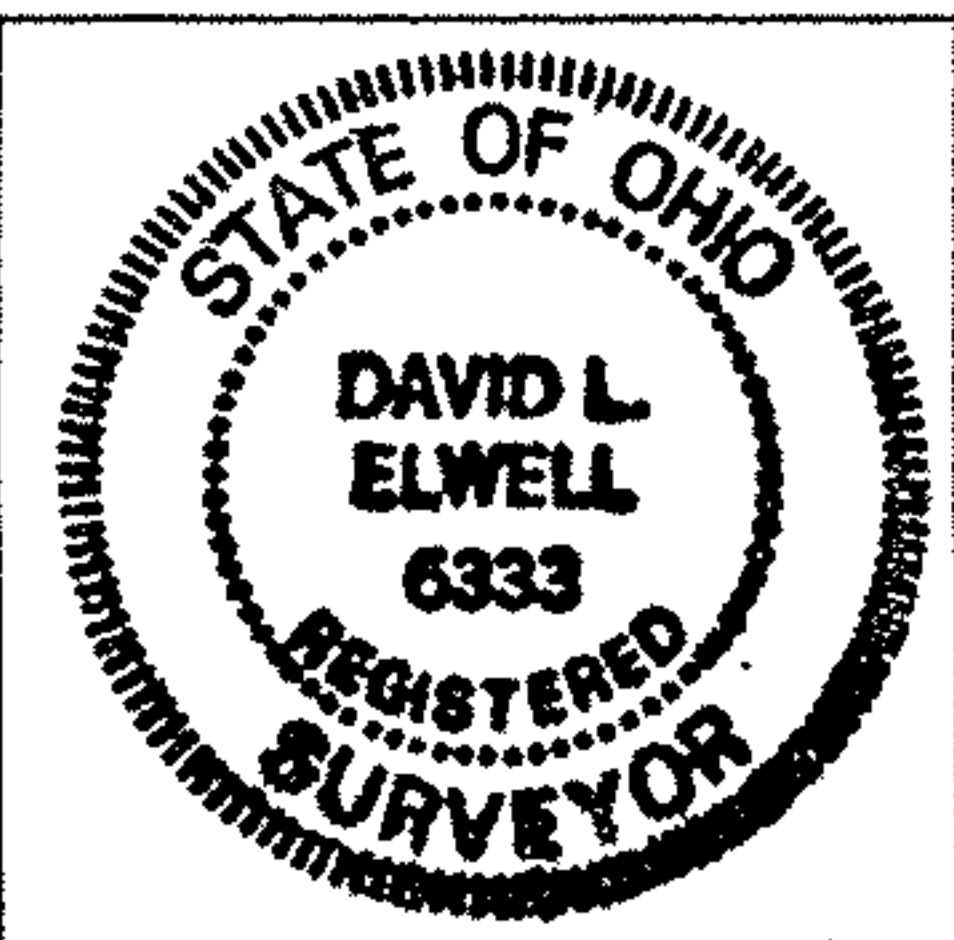

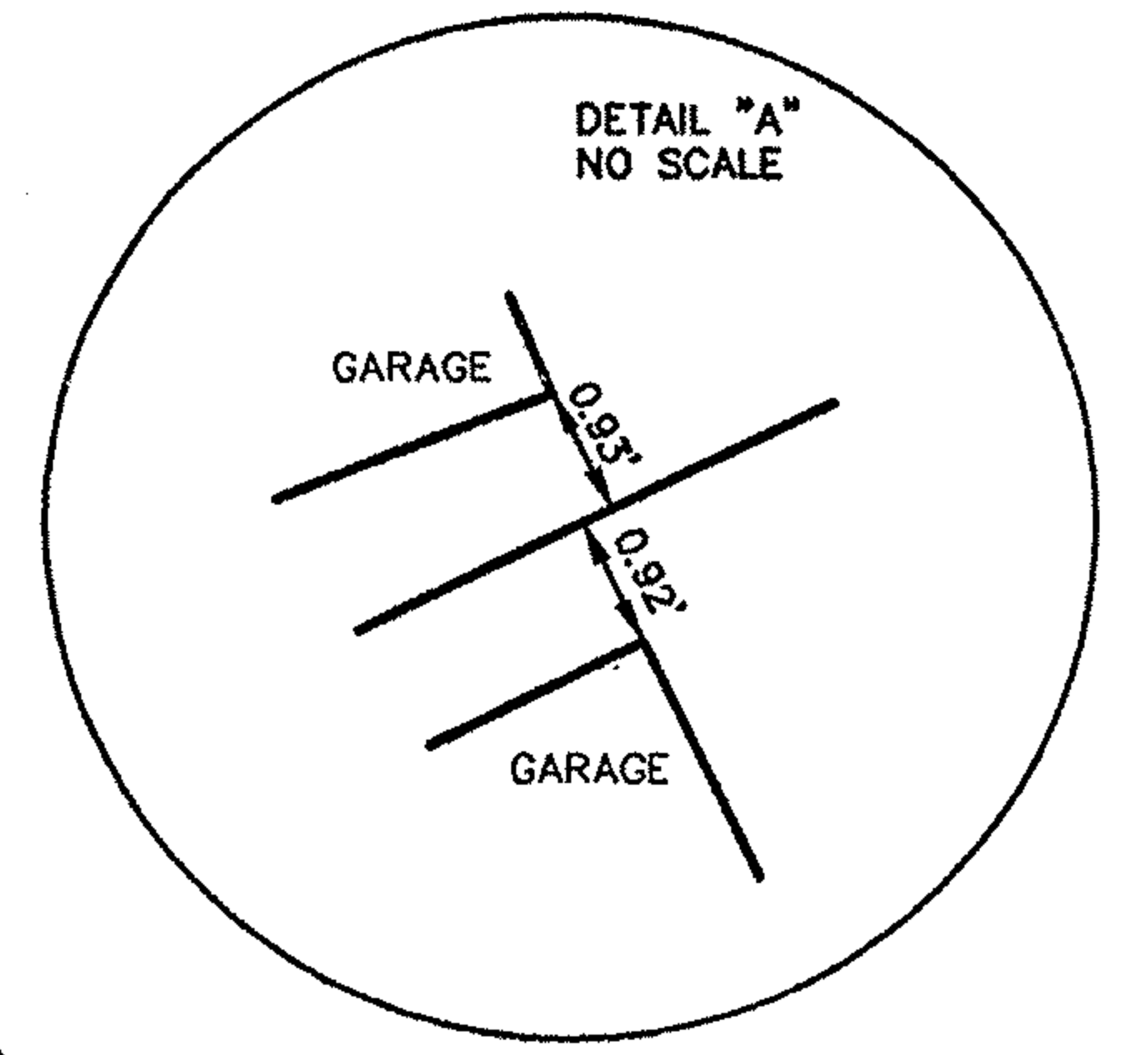

David L. Elwell 7.15-04
 DAVID L. ELWELL, REGISTERED SURVEYOR NO. 6333

820,220,220,101-026,027,028
 86-24-084-101-026,027,028

KS ASSOCIATES
 KS Associates, Inc.
 260 Burns Rd., Suite 100
 Elyria, Ohio 44035
 Phone (440) 365-4730
 Fax (440) 365-4790
 mailroom@ksassoc.com
 www.ksassoc.com

SURVEY & PARCEL SPLIT
 SUBLOT 2 & PART OF SUBLOT 1 IN
 WILLIAM A. BRAMAN'S SUBDIVISION P.V. 3 P. 1
 CITY OF ELYRIA COUNTY OF ELYRIA STATE OF OHIO
 DATE: JULY 13, 2004 REVISED: JULY 15, 2004 (D.H. NOTE)

JOB NO. 04153
 DWG. NAME O-SURVOI