

| | |
|-----------------------------------|------------------------|
| P.P. NO. 07-00-040-000-008-009 | |
| SPLIT # 20948 | DATE OF SURVEY 3/95 |
| MAP PAGE 7-A | |
| SURVEYOR N.R. HURA | |

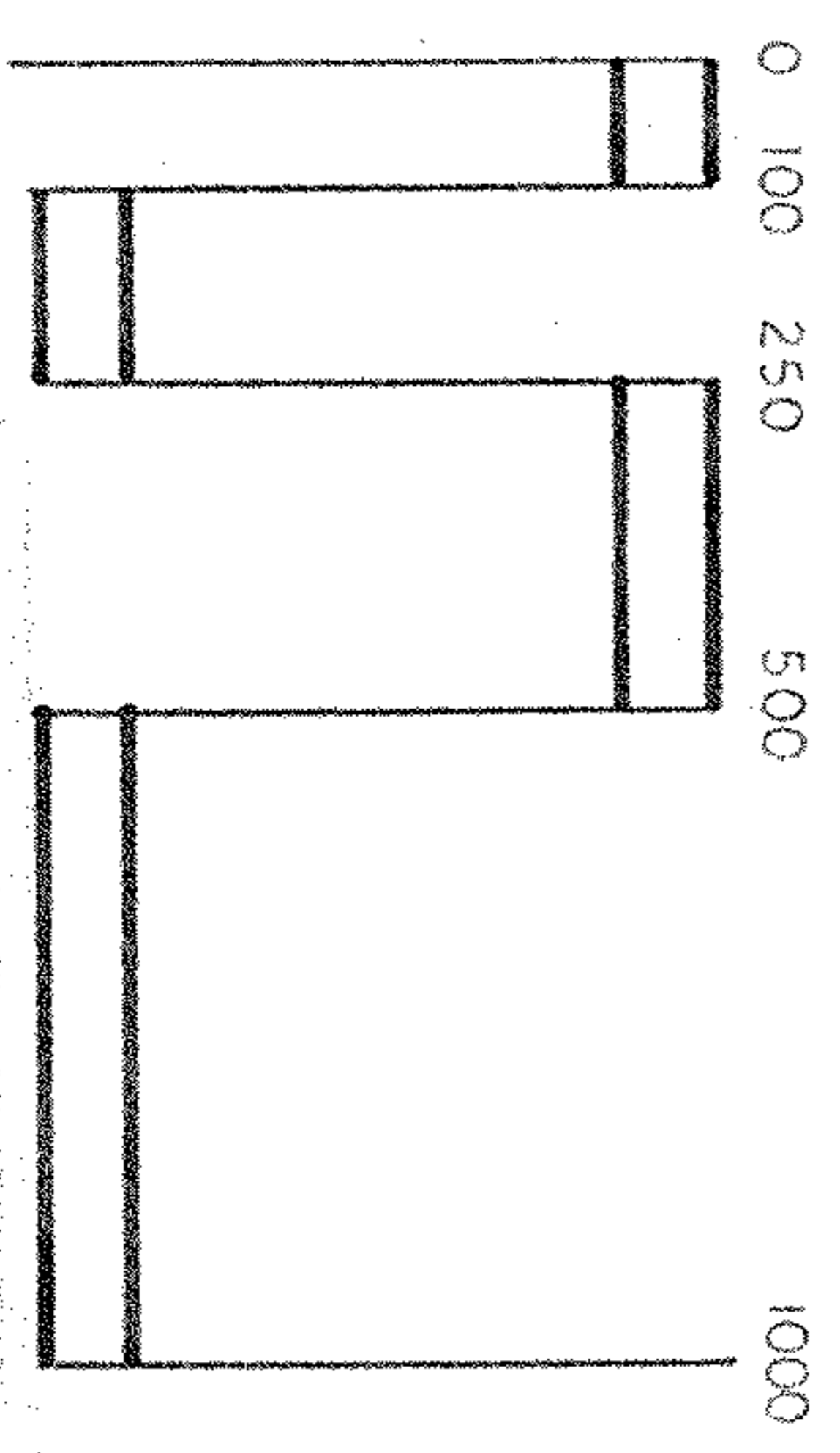

SCALE 1" = 300'

| |
|------------------------------------|
| APPROVED LORAIN CO. MAP DEPT |
| DATE 7-18-94 |
| PAGE 7-A |
| BY CAROLYN FRANKS |
| # 20948 |

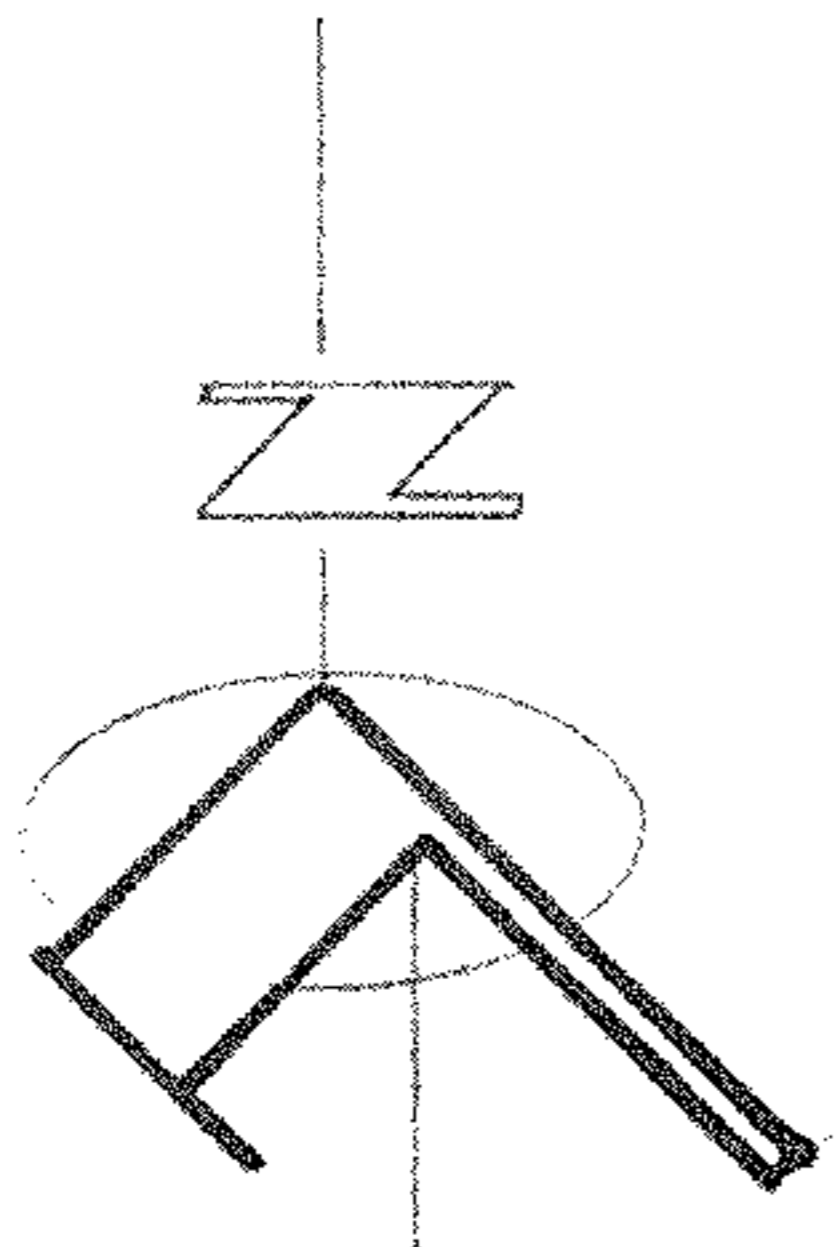

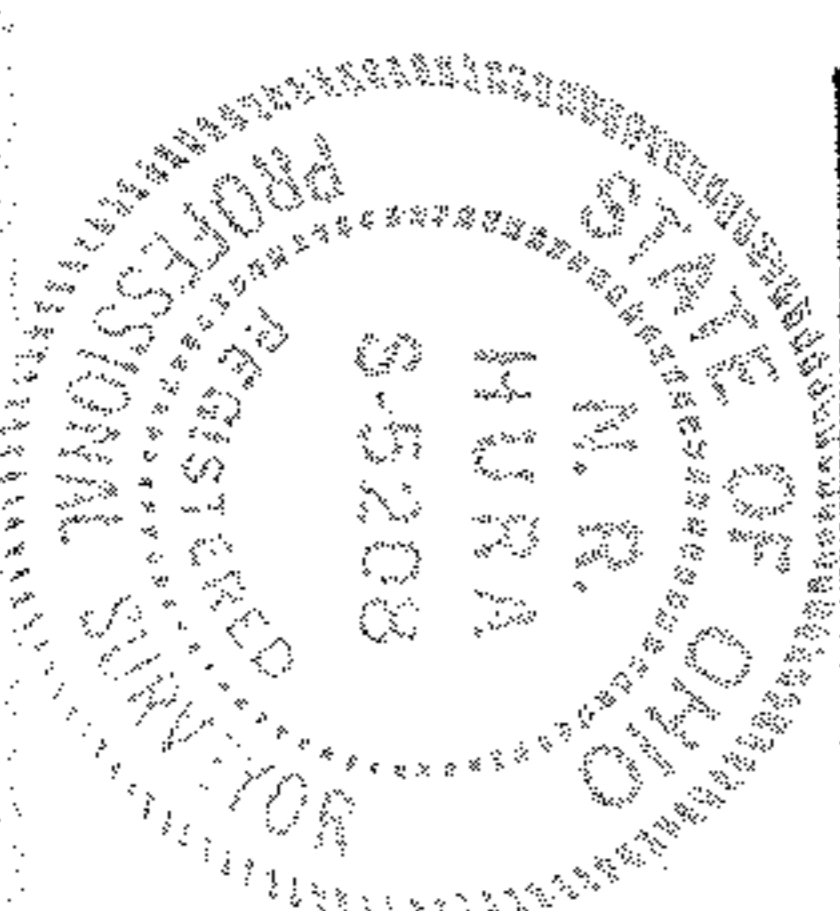

20948

LORAIN COUNTY METROPOLITAN PARK DISTRICT

LOT SPLIT FROM PPN 07 00 040 000 007

PART OF ORIGINAL LOT NO. 40
 NORTH RIDGEVILLE TWP.
 LORAIN - COUNTY OHIO

MARCH 1995