

0.4.33

107

7-00-038-00
PLATE APPROVED
BY CITY OF N. RIDGE
STAMPED BY CITY

7-00-038-00

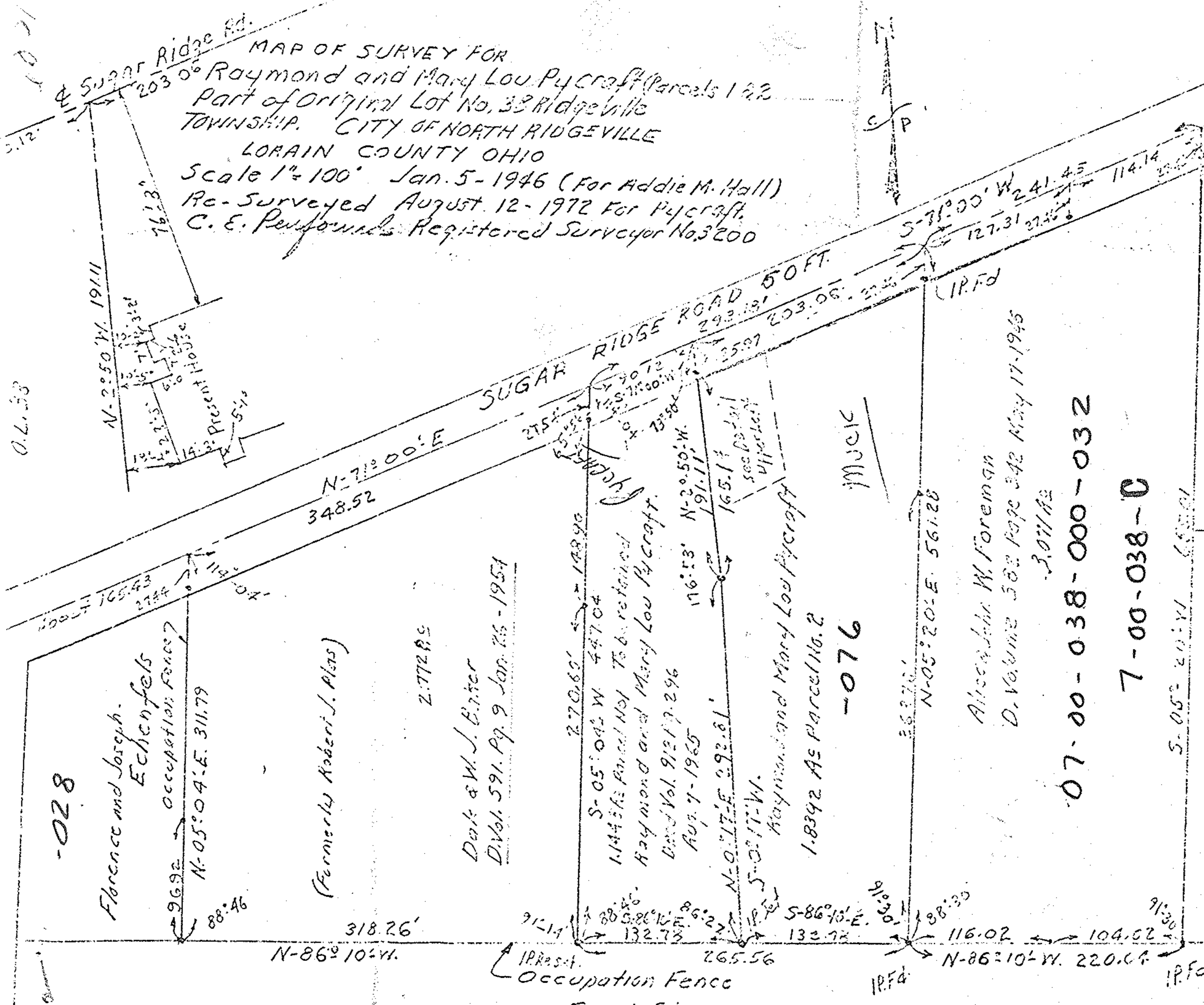

MAP OF SURVEY FOR
 Raymond and Mary Lou Pycraft (Parcels 1 & 2)
 Part of Original Lot No. 33 Ridgeville
 TOWNSHIP, CITY OF NORTH RIDGEVILLE
 LORAIN COUNTY OHIO
 Scale 1" = 100' Jan. 5 - 1946 (For Addie M. Hall)
 Re-Surveyed August 12 - 1972 For Pycraft
 C. E. Penfound Registered Surveyor No. 3200

-028
 Florence and Joseph Echenfels
 Occupation Fence
 N-05°04'E 311.79
 88°46'

(Formerly Robert J. Plets)
 2.77282
 Dale & W. J. B. Inter
 Div. 591. Pg. 9 Jan. 26 - 1951

1.14456 Parcel No. 1 To be retained
 Raymond and Mary Lou Pycraft
 Deed Vol. 912 Pg. 296
 Aug. 7 - 1965
 N-01°17'E 292.81'
 S-02°17'W
 Raymond and Mary Lou Pycraft
 1.8392 As Parcel No. 2

MUCK

Allice John W. Foreman
 D. Volume 588 Page 342 May 17 - 1945
 3.01182

07-00-038-000-032

7-00-038-00

Frank Simms D. Vol. 122 Pg. 10
 Occupation Fence
 IPFD

C/P

IPFD

IPFD