



# KLEINOEDER-SCHMIDT

and ASSOCIATES

ENGINEERS — SURVEYORS — CONSULTANTS IN LAND PLANNING

ELYRIA - MORWALK - MEDINA

OHIO

# PLOT PLAN

JOB NO 84-104

SUBLOT \_\_\_\_\_

SUBDIVISION \_\_\_\_\_

OTHER PT. ORIGINAL RIDGEVILLE TOWNSHIP, LOT NO. 35

CITY OF NORTH RIDGEVILLE, COUNTY OF LORAIN, STATE OF OHIO

### CURVE DATA

$\Delta = 6^{\circ} 52' 55''$

$L = 114.66'$

$R = 954.61'$

$C = 114.59'$

C.B. =  $N-73^{\circ} 22' 27'' E$

NORTH

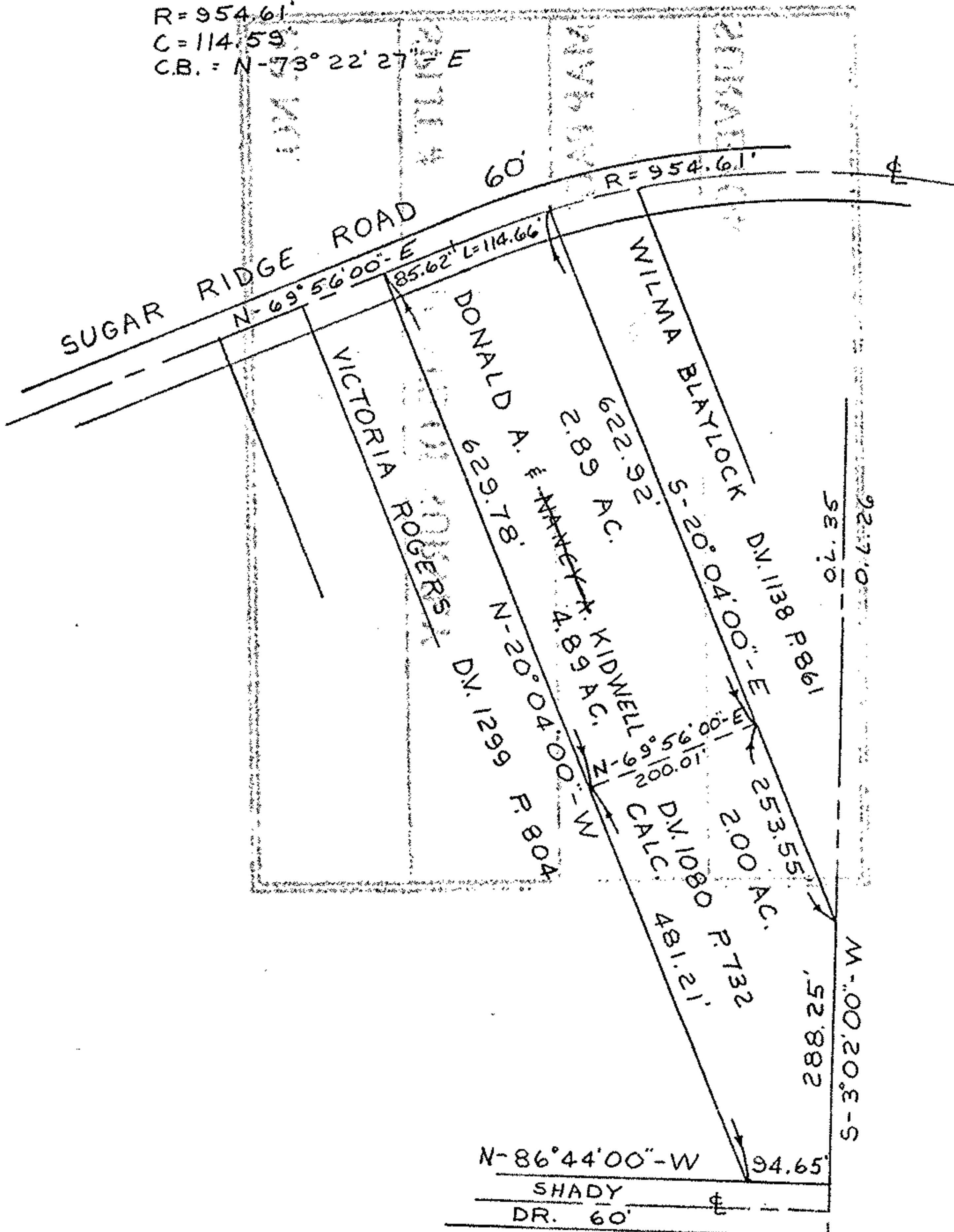

#15773

APPROVED  
LORAIN CO. MAP DEPT.

DATE 8-23-84

PAGE 7-00-035-B

BY T. McManis

VOID

PARCEL MAP PREPARED FROM RECORD

Prepared for: DONALD A. & NANCY A. KIDWELL

Scale: \_\_\_\_\_ Date: 8-7-84