

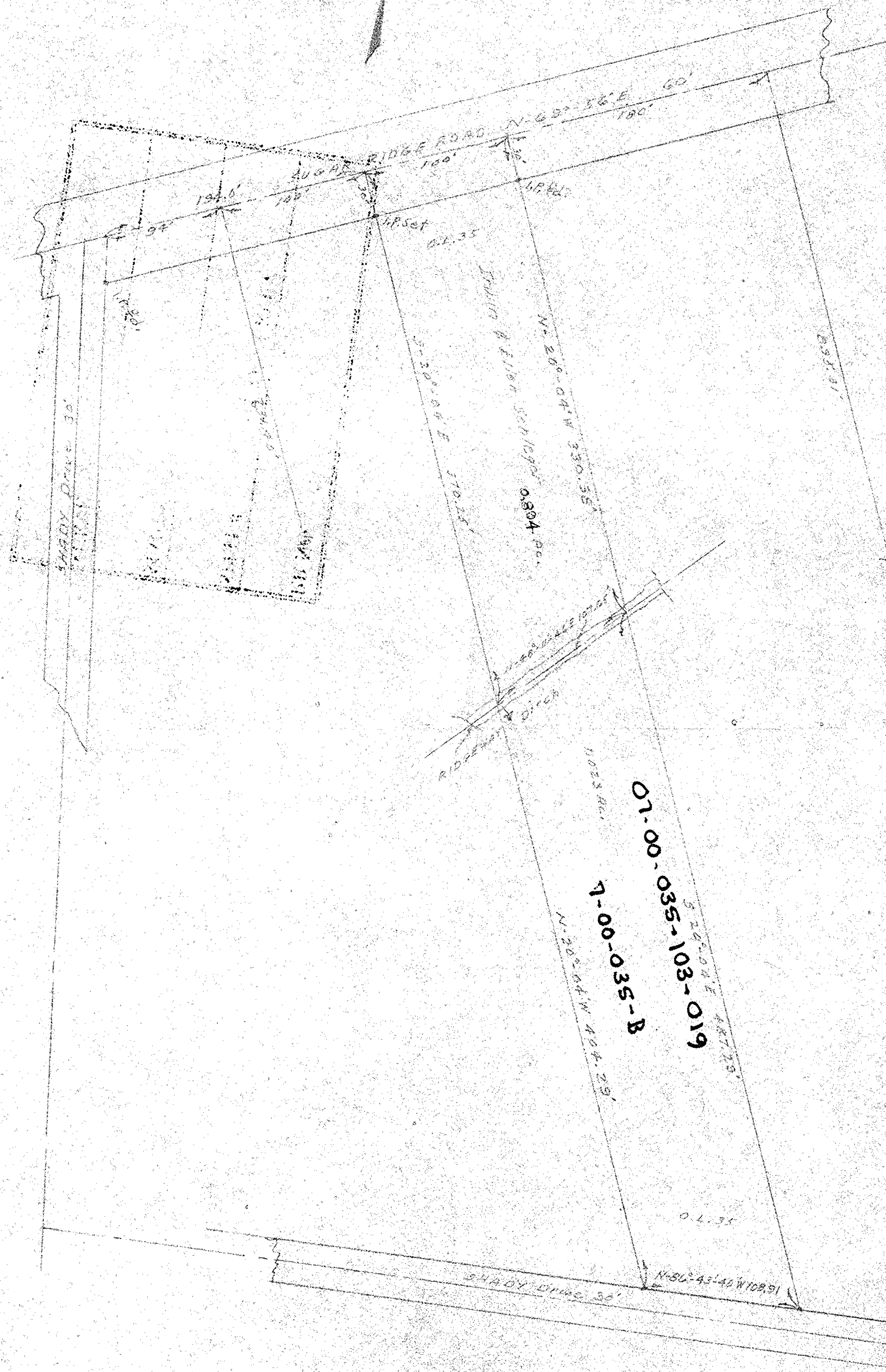

SCALE 1"=60'



#12278

APPROVED
LORAIN CO.
MAP DEPT.

DATE 11-29-78

PAGE 700-035

BY Casper

VOID AFTER 12278

01-00-035-103-019

7-00-035-B

VOID AFTER	
BY	
PAGE	
DATE	
MAP DEPT.	
LORAIN CO.	
APPROVED	

SURVEY FOR IRWIN SCHLEGEL
City of North Ridgeville, C.L. 35
Township of North Ridgeville, County
of Lorain, State of Ohio, May 27th 1978
A.D. Barcelona Reg. Surveyor