SHEET	OF	JOB NO.
1	1	90113-01A

SURVEY MAP

OF PART OF
RIDGEVILLE TOWNSHIP ORIGINAL LOT NO. 35
CITY OF NORTH RIDGEVILLE COUNTY OF LORAIN STATE OF OHIO

KS ASSOCIATES
KS ASSOCIATES, INC.
260 Burns Road, Suite 100
P.O. Box 569
Elyria, Ohio 44036
Phone (440) 365-4730
Fax (440) 365-4790
mail@kssosc.com
www.kssosc.com

REVISIONS	
DATE:	01-24-01
DRAWN BY:	DAM
CH'D BY:	DLE
DWG. NAME:	O-SURVO1.dwg
PATH:	\90013-01A\LDDT\CONTROL
F.B.	

DATE	DESCRIPTION	BY

P.P.N 07-00-035-102-073 & -074

THIS MAP HAS BEEN PREPARED
FROM SURVEYS BY KS ASSOCIATES INC. IN AUG. 1990,
CARLSON SURVEYS IN AUG. 2001.
AND FROM RECORD.

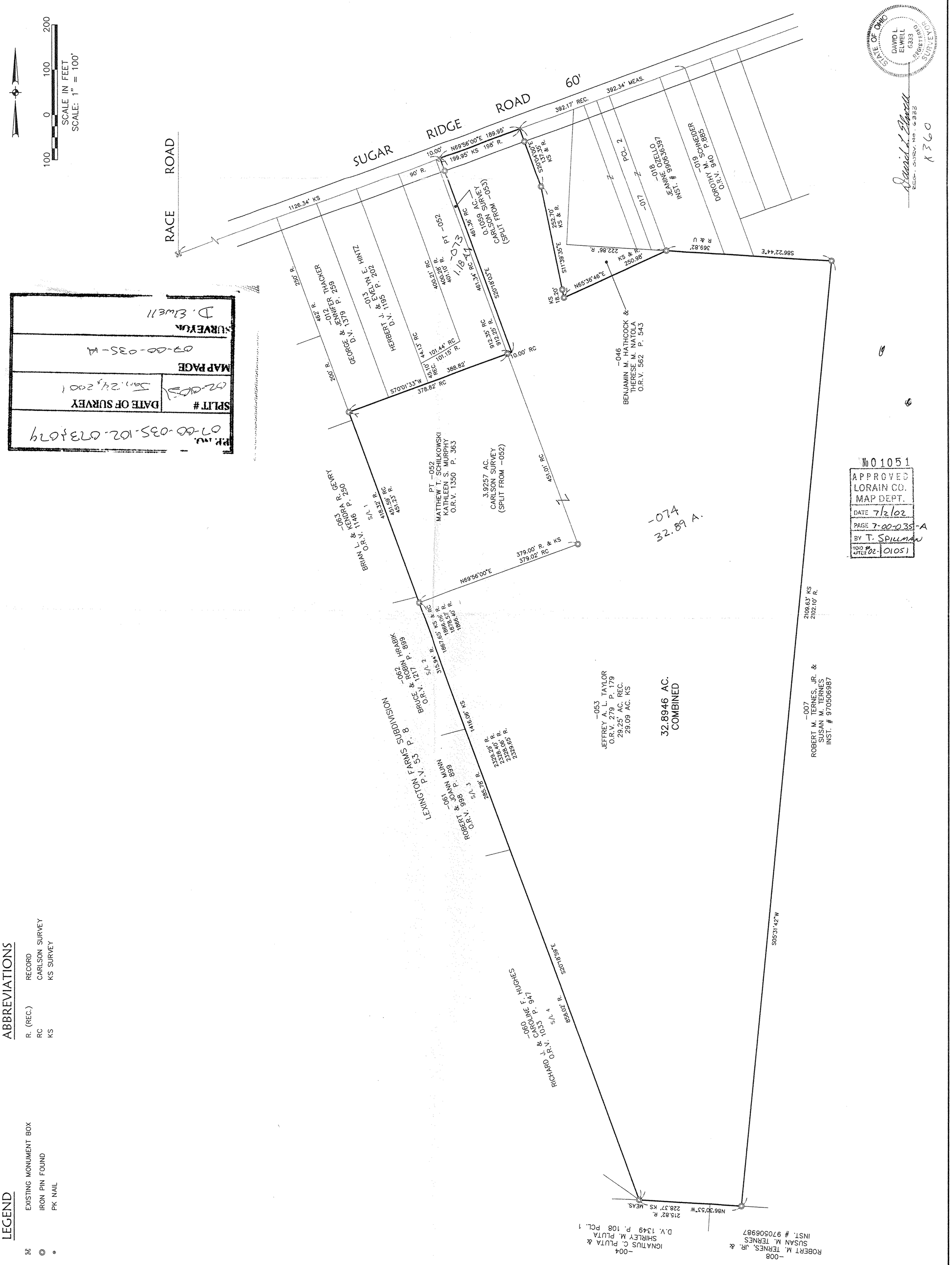

STATE OF OHIO
DAVID L. ELWELL
6333
REGISTERED
SURVEYOR
REG. SURV. No. 6333
A360

No 01051
APPROVED
LORAIN CO.
MAP DEPT.
DATE 7/2/02
PAGE 7-00-035-A
BY T. SPILLMAN
VOID AFTER 02- 01051

P.P. NO. 07-00-035-102-073&074
SPLIT # 02-0103
DATE OF SURVEY Jan. 24, 2001
MAP PAGE 07-00-035-A
SURVEYOR D. Elwell

ABBREVIATIONS

R. (REC.)	RECORD
RC	CARLSON SURVEY
KS	KS SURVEY

LEGEND

▨	EXISTING MONUMENT BOX
◎	IRON PIN FOUND
•	PK NAIL