

07-00-034-000-122

SURVEY
OF PART OF
ORIGINAL RIDGEVILLE
TWP LOT No. 34
CITY OF N. RIDGEVILLE

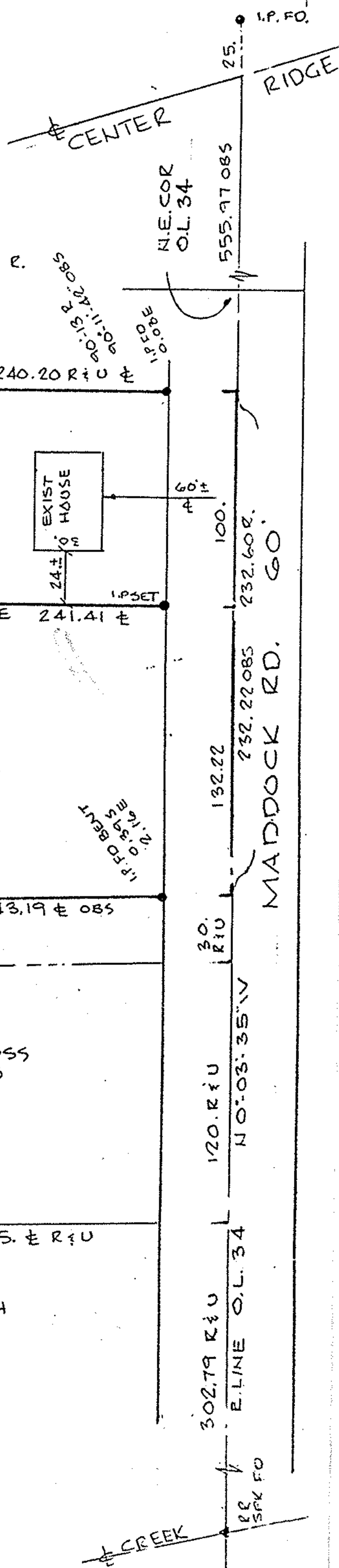

ROGER W. & KATHLEEN E. BENDER
O.R. 257 / 712

0.5528 Ac.

0.7535 Ac.

STANLEY B. GROSS
FELICIA GROSS
OR 554 / 304

RAY DIEDERICH

20371

APPROVED	
LORAIN CO.	
MAP DEPT.	
DATE	5-21-93
PAGE	7-00-034-B
BY	C.E. FRANCIS
VOID AFTER	20371

PREPARED FOR
WILLIAM BENDER
7328 MADDOCK RD.
N. RIDGEVILLE, OH.

PREPARED BY
HAPONEK AND ASSOC.
ENGINEERS & SURVEYORS
N. RIDGEVILLE, OH.



A & R PROPERTIES
OR 453 / 143

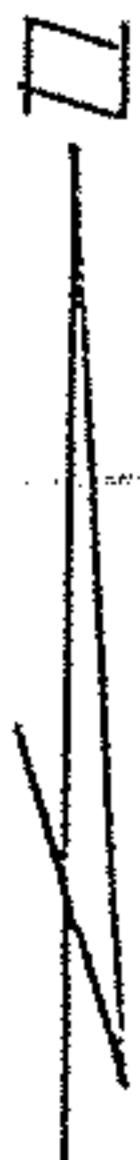

DATE: FEB. 1993
SCALE: 1" = 60'