PROPERTY SPLIT

OF PART OF

ORIGINAL RIDGEVILLE TWP. LOT 31

CITY OF N. RIDGEVILLE COUNTY OF LORAIN

STATE OF OHIO

JUNE 25, 1997
SCALE: 1"=40'

#22263

APPROVED LORAIN CO. MAP DEPT
DATE 8/18/97
PAGE 7-B
BY K. Colbert

P.P. NO. 07-00-031-000-058,059,060	
SPLIT # 22263	DATE OF SURVEY 4/25/97
MAP PAGE 7-B	
SURVEYOR Dane A. Haponek	

NOTE:
SPLIT FROM ORIGINAL PARCEL
PPN 07-00-031-000-044
VOLUME 1382 PAGE 426

PREPARED FOR:
FRANK J. DETTORE
37000 CENTER RIDGE ROAD
NORTH RIDGEVILLE, OH

PREPARED BY:
HAPONEK & ASSOCIATES
34100 CENTER RIDGE ROAD
NORTH RIDGEVILLE, OH
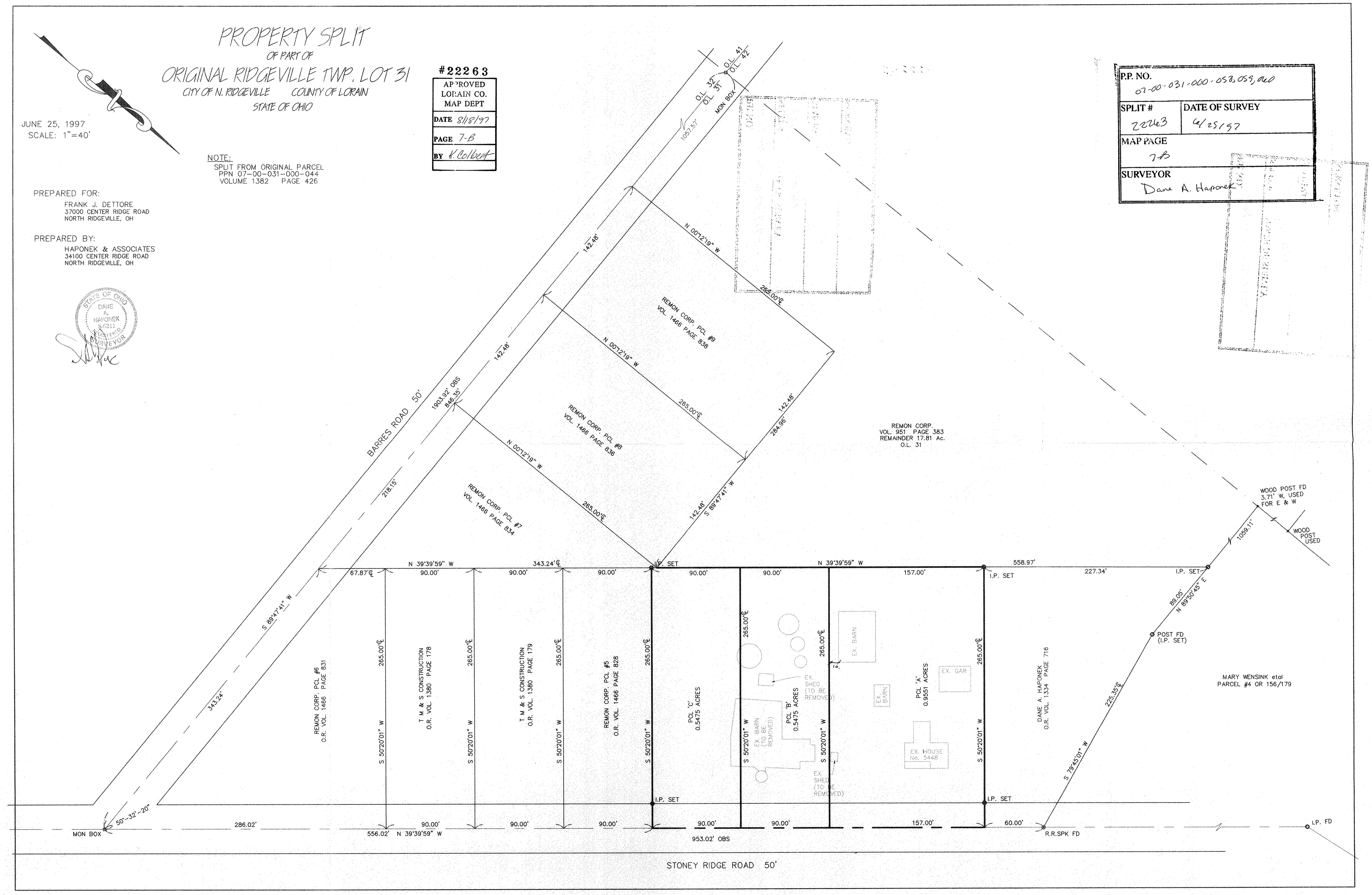
STATE OF OHIO DANE A. HAPONEK 8-6211 REGISTERED SURVEYOR