

CITY OF AVON
CITY OF N RIDGEVILLE

WILLIAM & BETTY
VELTER

VOL. 473 PAGE 460

AUG. 1973

SCALE 1" = 60'


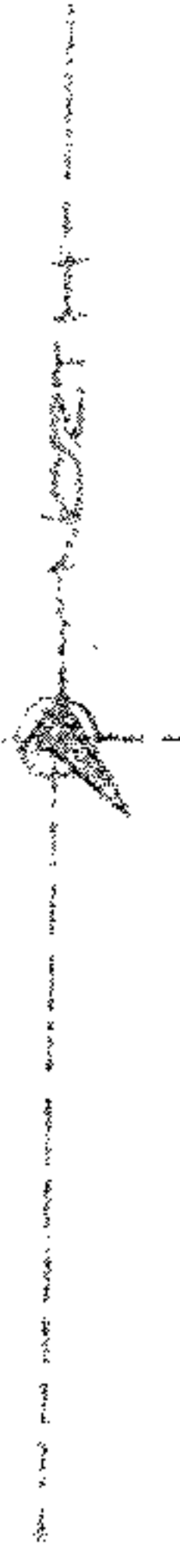

PARCEL 3
0.4855 ACRES

PARCEL 2
0.4855 ACRES

PARCEL 1
0.4855 ACRES

6.7533 ACRES
PARCEL

JOHN A. & HELEN E.
BARRY

HARRY P. & B.M.
JACKSON

PREPARED FOR:
SEAWAY TITLE CORP.
MICHAEL W. STADOL
N. RIDGEVILLE, OHIO

PREPARED BY:
FOOR & ASSOCIATES
REGISTERED SURVEYORS
N. RIDGEVILLE, OHIO

SURVEY
OF
7.7033 ACRES

PART OF
ORIGINAL LOT NO. 31
TOWNSHIP OF N. RIDGEVILLE
NOW IN
CITY OF N. RIDGEVILLE
COUNTY OF LORAIN STATE OF OHIO

07-00-031-000-

07-00-031-000-026, 027, 028, 029

#19195-A	
APPROVED LORAIN CO. MAP DEPT.	
DATE 12/7/90	
PAGE 7-B	
BY T. McNamee	
VOID AFTER	1995-A