

AVON TOWNSHIP
RIDGEVILLE TOWNSHIP

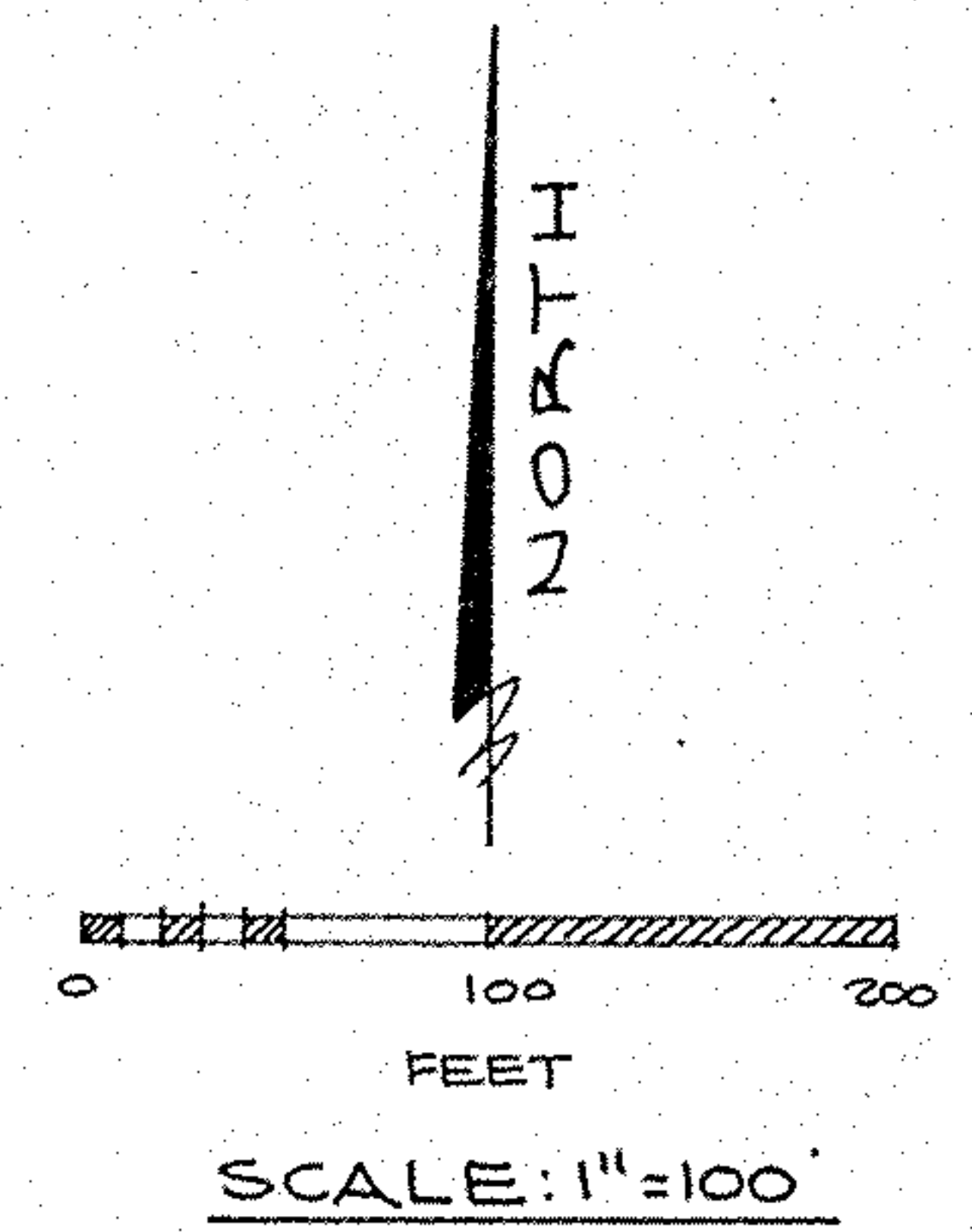
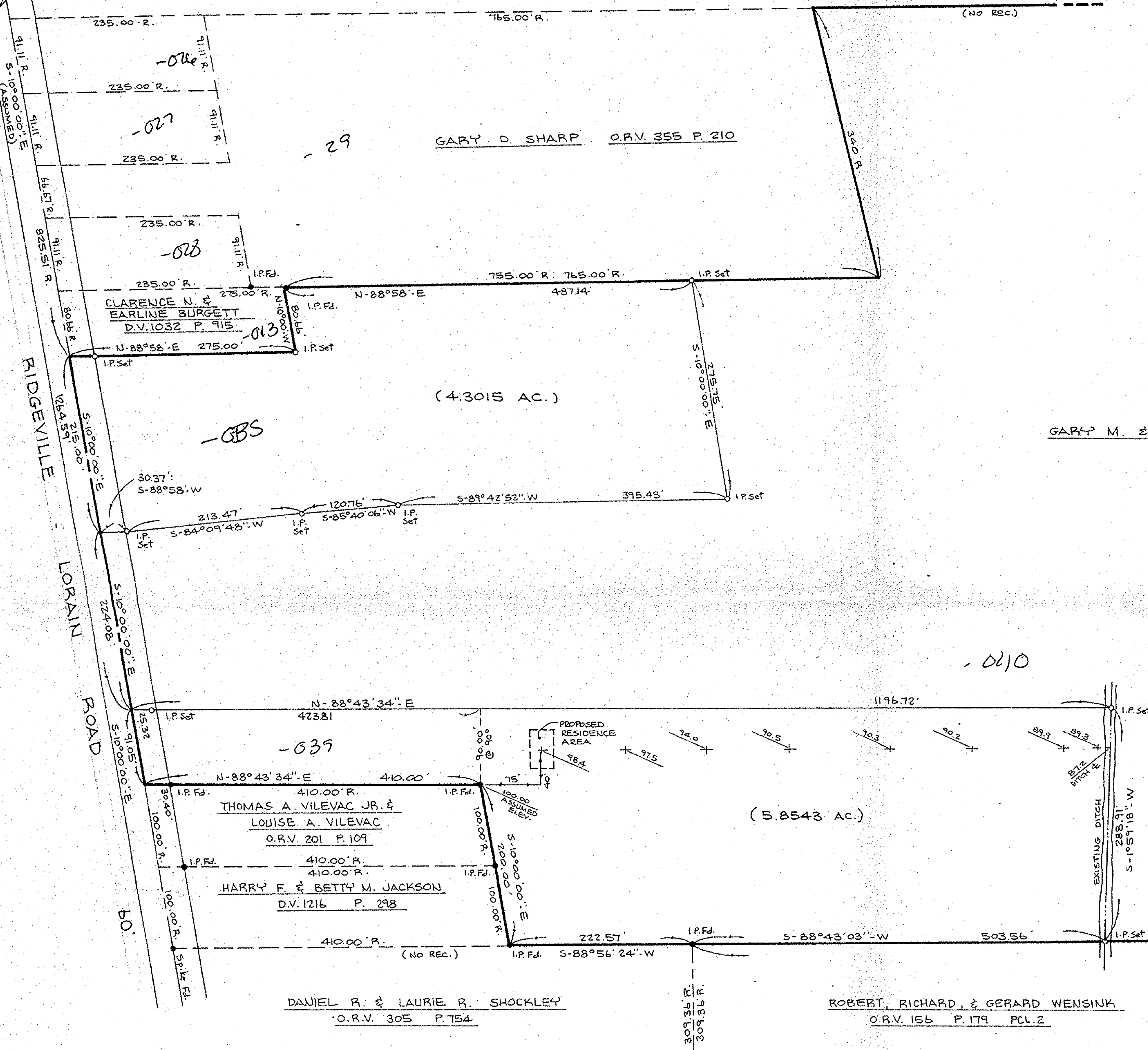

GARY M. & GAIL G. ZOLDESZ D.V. 1228 P. 729
56.83 AC. ± Rec.
(46.67 AC. ± Rem.)

07 - 00 - 031 - 000 -

19650
APPROVED
LORAIN CO.
MAP DEPT.
DATE 11-7-91
PAGE 7-B
BY CAROLYN
FRANCIS
VOID
AFTER # 19650

DANIEL R. & LAURIE R. SHOCKLEY
O.R.V. 305 P. 754

ROBERT, RICHARD, & GERARD WENSINK
O.R.V. 156 P. 179 PCL. 2

BOUNDARY SURVEY
PART OF RIDGEVILLE TOWNSHIP
ORIGINAL LOT NO. 31
CITY OF NORTH RIDGEVILLE
COUNTY OF LORAIN STATE OF OHIO
PREPARED BY
KS ASSOCIATES INC.
ENGINEERS SURVEYORS
David L. Elwell
REG. SURV. NO. 6333
10-21-91

