

PARENT PARCEL: 07-00-031-000-009

CHILD PARCEL: 07-00-031-000-061 THRU -063

STARTING POINT: CENTERLINE OF MILLS RD. & STONEY RIDGE RD.

NO. 01090

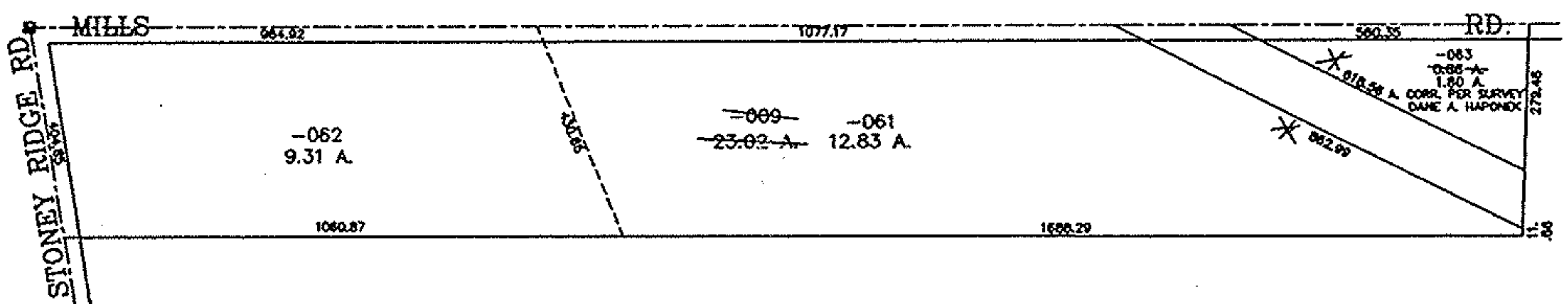
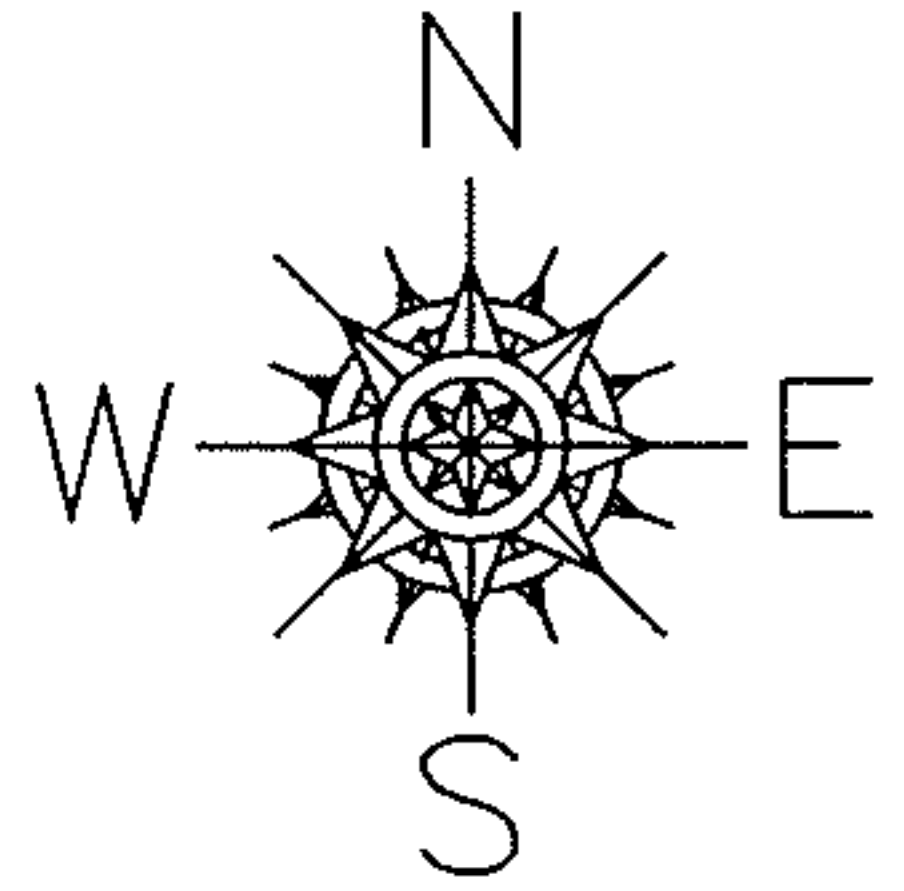

**SPLITS/DEEDS PROCESSED**

LORAIN COUNTY TAX MAP DEPARTMENT  
226 MIDDLE AVE. ELYRIA, OHIO

SURVEYED BY: DANE A. HAPONEK  
CLOSURE: 0.01 : 10.000  
MAP PAGE(S): 7-B  
APPROVED BY: JAH DATE: 5-23-02  
SCALE: 1" = 400 PRIOR INSTRUMENT: DV 1360/709

*Raster filed w/ 102.*