

07-00-029-000-078

#16841

7-B

FLORENCE M. CUMMINGS
5-26-47 D.V. 413 PG. 547

ELMER M. & ELIZABETH HARKIN
8-22-65 D.V. 355 PG. 256

FRANCIS H. SMITH ET AL
6-18-57 D.V. 647 PG. 282

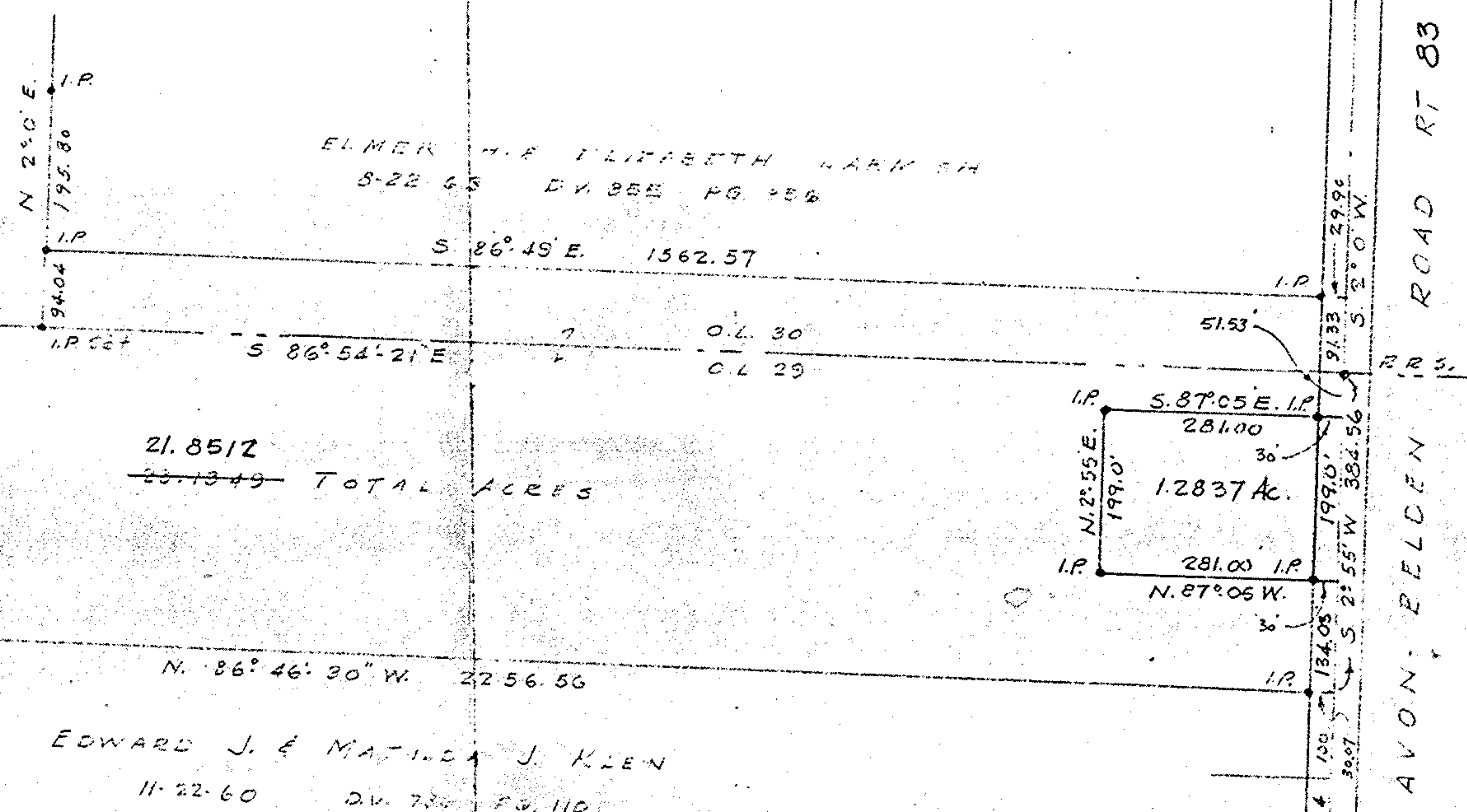

EDWARD J. & MATILDA J. KLEN
11-22-60 D.V. 730 PG. 110

AVON, ELDEN ROAD RT 83

P.P. NO. 07-00-029-000-078	
SPLIT # 16841	DATE OF SURVEY
MAP PAGE 7-B	
SURVEYOR Laundon Simon Call & Assoc	

#16841

APPROVED LORAIN CO. MAP DEPT.	
DATE 7-8-86	
PAGE 7-B	
BY T. McMan	
VOID AFTER	

SURVEY FOR RAYMOND W. WRIBLEWSKI
 O.L. 29 & 30 RIDGEVILLE TOWNSHIP
 LORAIN COUNTY OHIO
 SCALE 1" = 200'
 LAUNDON & HUFFMAN REG SURVEYORS

JULY 1961

REVISED BY
 LAUNDON • SIMON • CALL & ASSO
 ENGINEERS SURVEYORS

JUNE, 1986 86-1502



7-B

#16841

07-00-029-000-078

JUN 16 1986