

01-009 029-00-066

Barbara Meyer
Vol. 255 Pg. 286

Stephen Leslie & Hazel Pearl
Adam
Vol. 432 Page 473

Merle & June
Shaffer

James L. & Corinne
Smith

Harry J.
Shimko

William
Richards

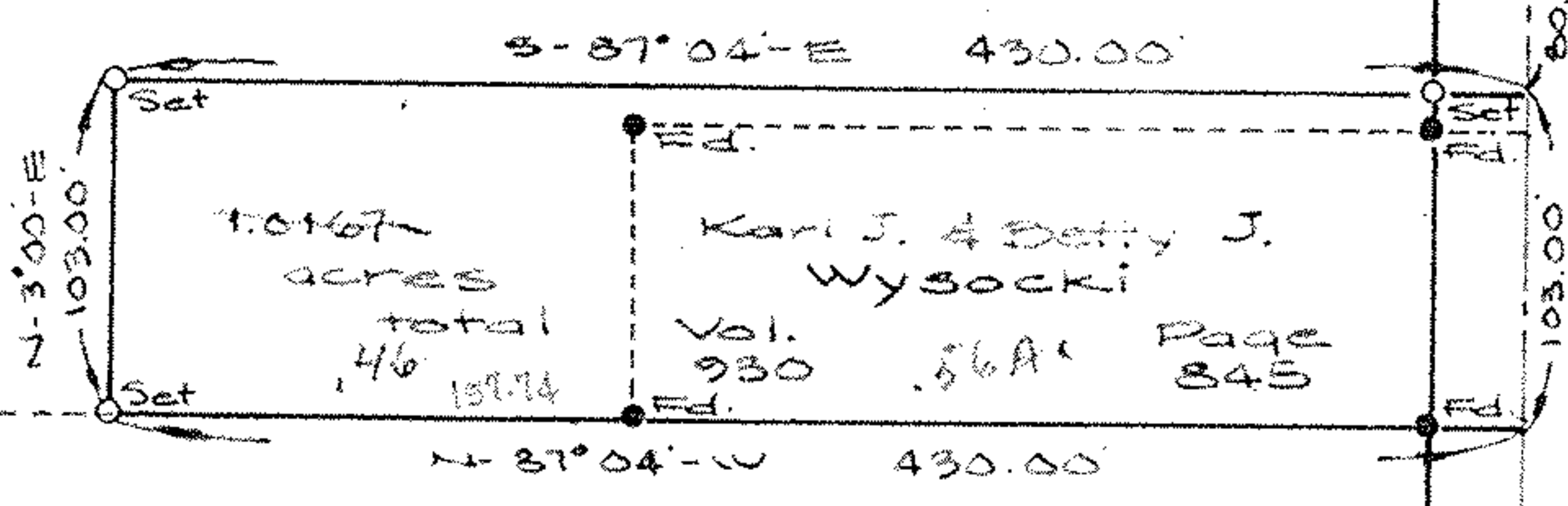
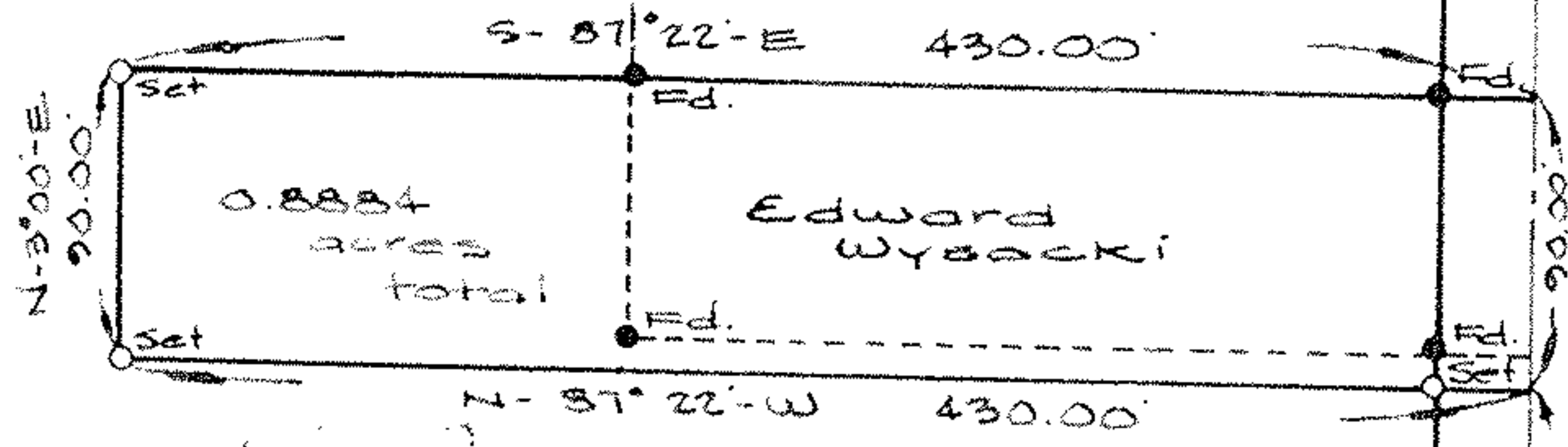

Joseph J. & Christine A.
Gerhart
Vol. 263 Page 413

Edward C. Wysocki
Vol. 1029 Page 478
12.44
- 0.8884 New Home
- 0.4537 Kari Add.
11.15 acres

PREPARED BY:
J.R. FOOR & ASSOCIATES
REGISTERED SURVEYORS
N. RIDGEVILLE, OHIO

PREPARED FOR:
KARL J. WYSOCKI AND
EDWARD C. WYSOCKI
N. RIDGEVILLE, OHIO

ROAD 60
BULDEN
AVON

NORTH

SCALE:
1" = 100'

DATE:
NOV. 1973

SURVEY
PART OF
ORIGINAL RIDGEVILLE
LOT NO. 29
NOW IN THE
CITY OF N. RIDGEVILLE
COUNTY OF LORAIN
STATE OF OHIO



J.R.F.