

# SURVEY MAP

OF PART OF  
ORIGINAL RIDGEVILLE TOWNSHIP LOT NO. 28  
CITY OF NORTH RIDGEVILLE COUNTY OF LORAIN  
STATE OF OHIO

MAY 4, 1999

### LEGEND

- ⊙ IRON PIN/PIPE FOUND
- 5/8" CAPPED REBAR SET



SCALE: 1" = 60'



CENTER RIDGE ROAD (U.S. 20) 66' (PER CO. ROAD REC. V. 1 P. 71)

MADDOCK ROAD

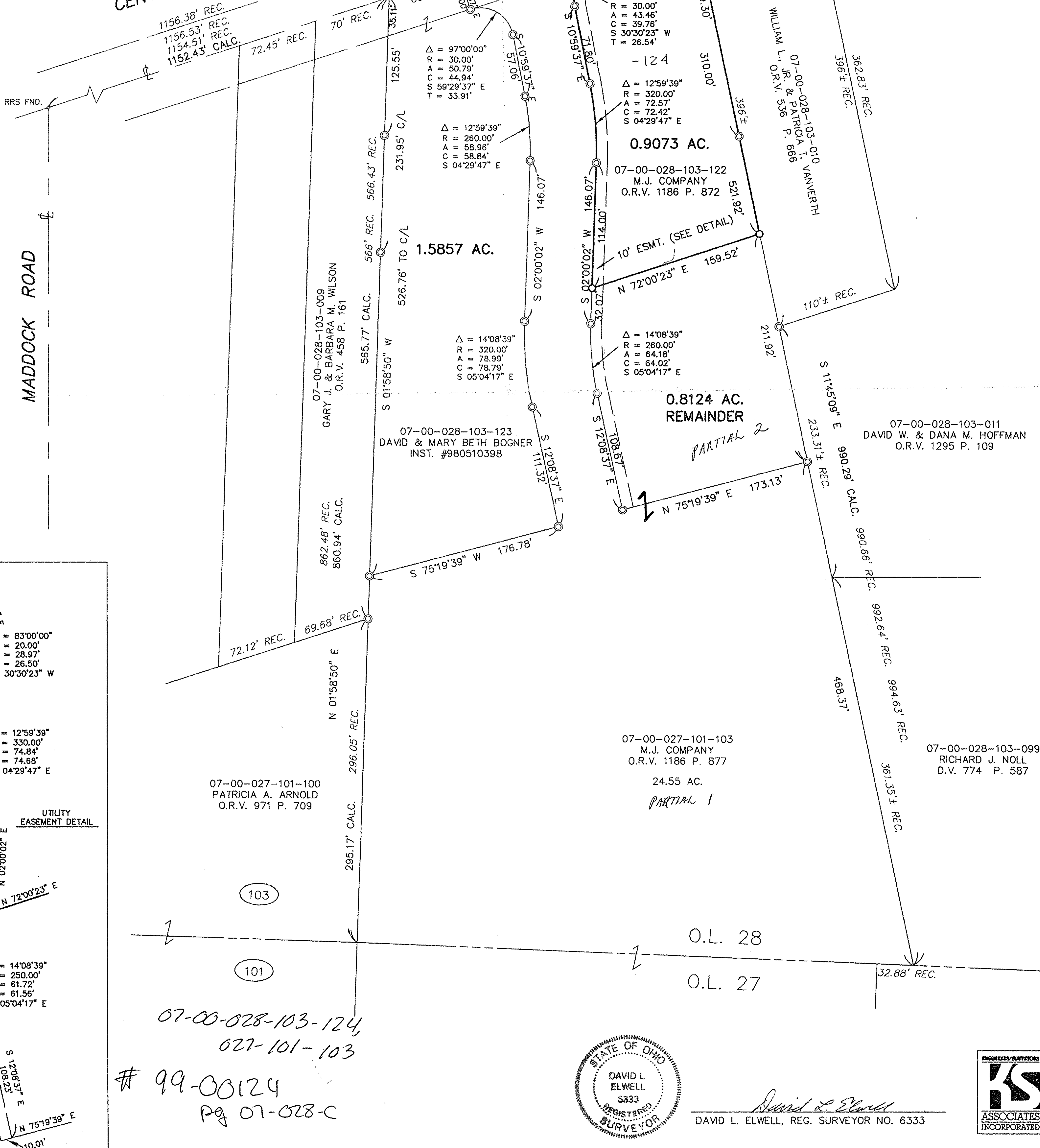

David L. Elwell  
DAVID L. ELWELL, REG. SURVEYOR NO. 6333

