

ORIG. LOT 24
ORIG. LOT 28
RR'S USED

GAYLE MANNING & ALFRED GERHART D.V. 1413 - P. 94
N. 89° 55' 00" E. 862.92 D. & MD.

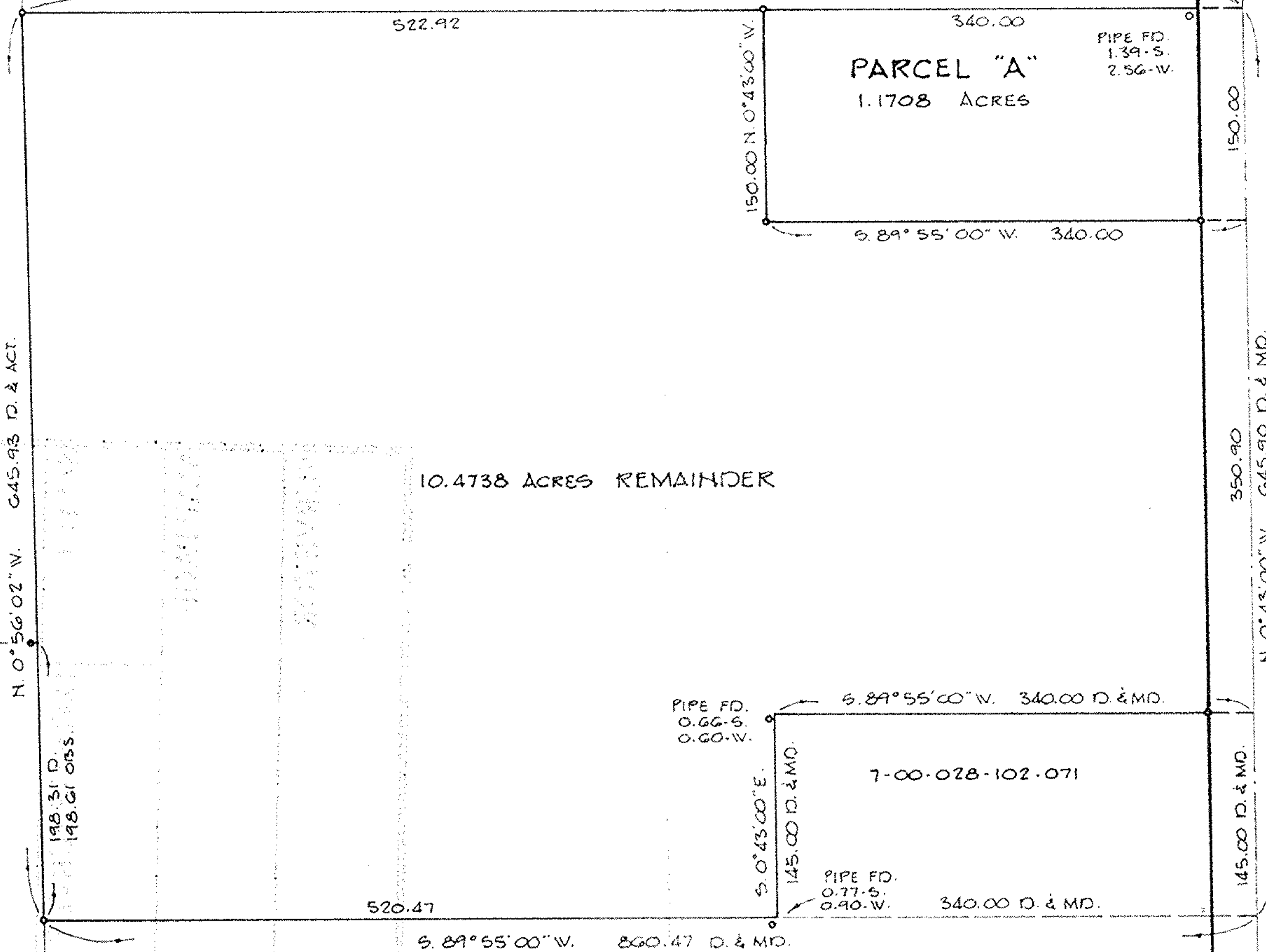

AVON-BELDEN RD. -- S.R. 83 - 60'

SCALE: 1" = 100'
NOVEMBER, 1989

INDICATES IRON PIN SET UNLESS NOTED OTHERWISE.

07-00-028-102-089

BOUNDARY & PARTITION SURVEY

OF PERMANENT PARCEL NO: 7-00-028-102-001, BEING
PART OF ORIGINAL RIDGEVILLE TOWNSHIP LOT NO: 28.

CITY OF NORTH RIDGEVILLE - LORAIN COUNTY - OHIO

FOR:
KARL BAKER
447 WALNUT ST.
VERMILION, OH. 44089

BY:
MARTINI & ASSOCIATES
LAND SURVEYORS
AVON, OHIO

#19117

APPROVED
LORAIN CO.
MAP DEPT.
DATE 9-7-90
PAGE 7-00-028-B
BY CAROLYN
BY FRANCIS
REVISION #1 19117

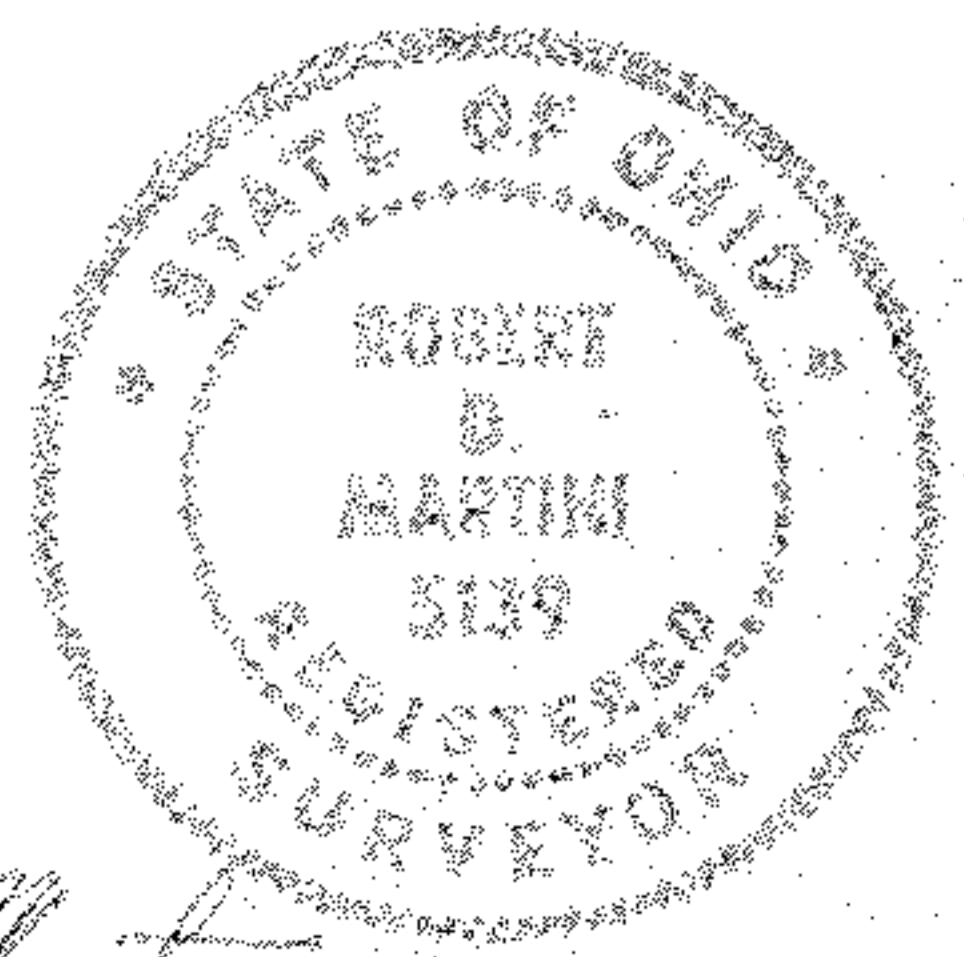

Robert B. Martini