

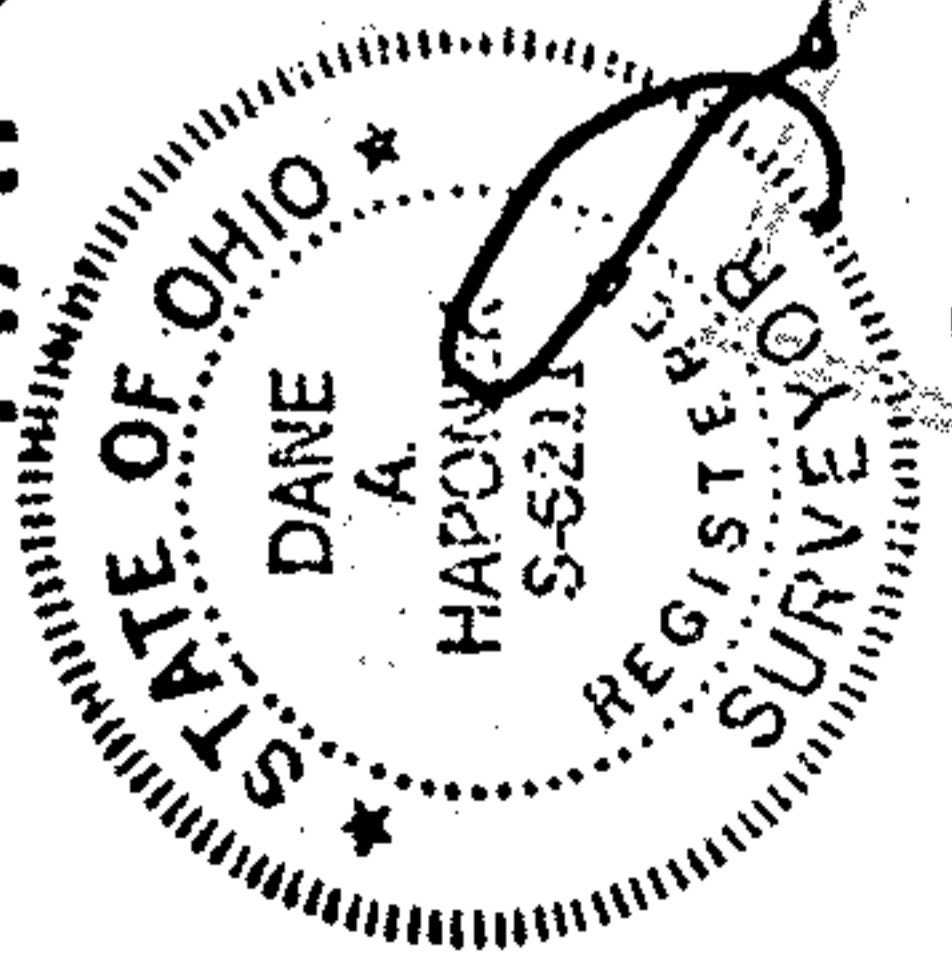

HAPONEK & ASSOCIATES, INC.

Engineers & Surveyors
34100 Center Ridge Road
NORTH RIDGEVILLE, OHIO 44039
(216) 327-4776 Lorain 288-4400



ADD

PLOT PLAN - SPLIT

OF PART OF
2.60 ACRES O.L. 28
RIDGEVILLE TWP.
CITY OF N. RIDGEVILLE

PREPARED FOR:
LOUIS VASI
6434 AVON BELDEN RD.
N. RIDGEVILLE, OHIO

19053

APPROVED
LORAIN CO.
MAP DEPT.

DATE 7-24-90

PAGE 7-00-028-B

BY CAROL FRANCIS

VOID AFTER # 19053

DATE: OCT 19 1990
SCALE 1"=100'

EXIST GROUND	
PROP GROUND	
1ST FLOOR EL.	715.45
GAR FLOOR EL.	715.12
BASEMENT FL. EL.	707.46

TOP HYD @
HO# 6435
EL. 714.42

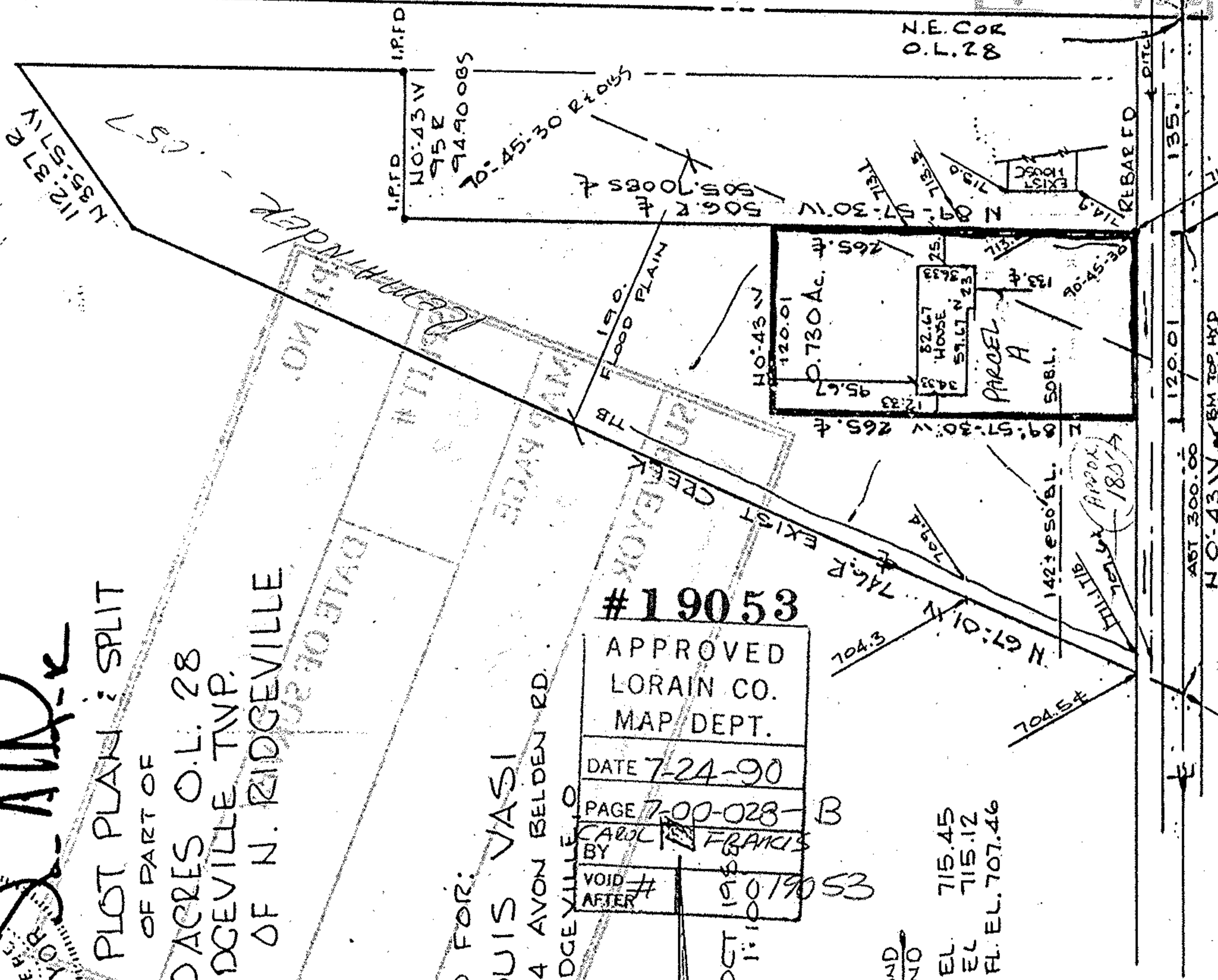

REVISED: MARCH 28, 1990
SPLIT.

AVON - BELDEN RD GO

81-67

Handwritten numbers and codes at the top of the page: 7-28-90, 19053, 07-00-028-102-087