

# SURVEY

OF PART OF

## ORIGINAL RIDGEVILLE TWP.

### LOT NO. 28

## CITY OF N. RIDGEVILLE CO. OF LORAIN

## STATE OF OHIO

SCALE: 1" = 100'  
DATE: SEPT 1988

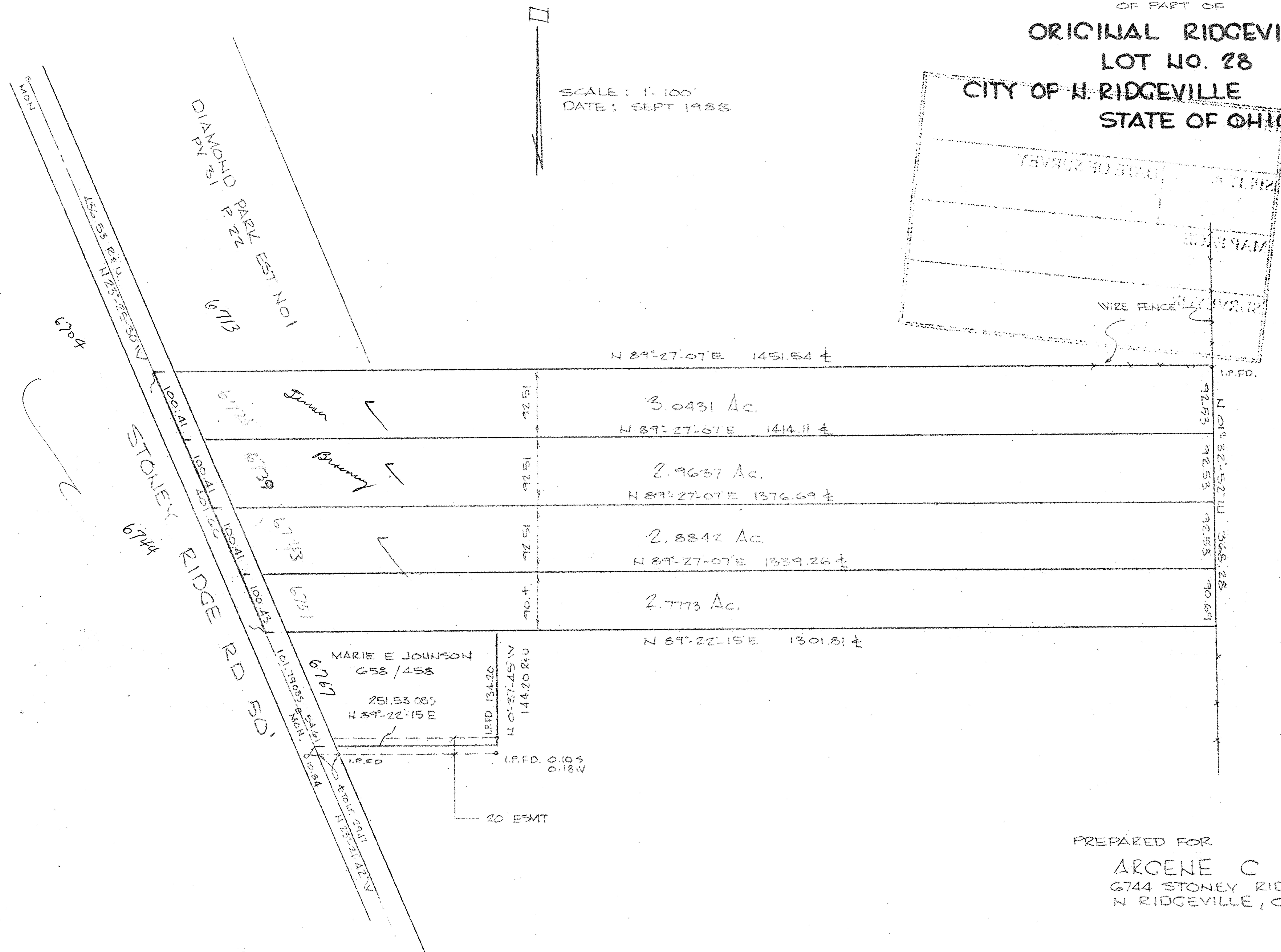
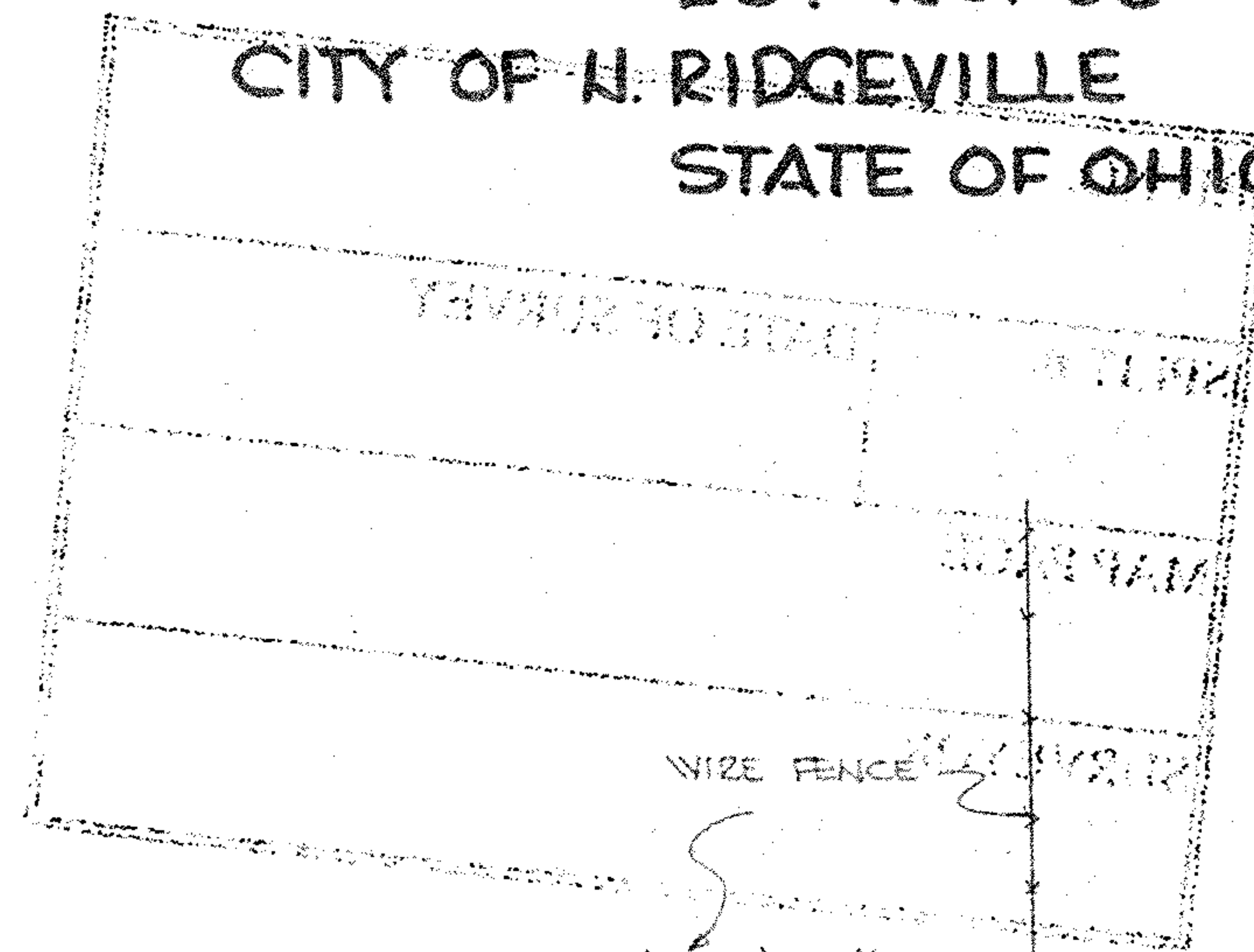

07-00-028-102-085

#18434

APPROVED  
LORAIN CO.  
MAP DEPT.

DATE 5-15-89

PAGE 7-00-028-102

BY *Carol Francis*

VOID AFTER # 18434

PREPARED FOR  
ARGENE C CARR  
6744 STONEY RIDGE RD  
N RIDGEVILLE, O

07-00-028-102-

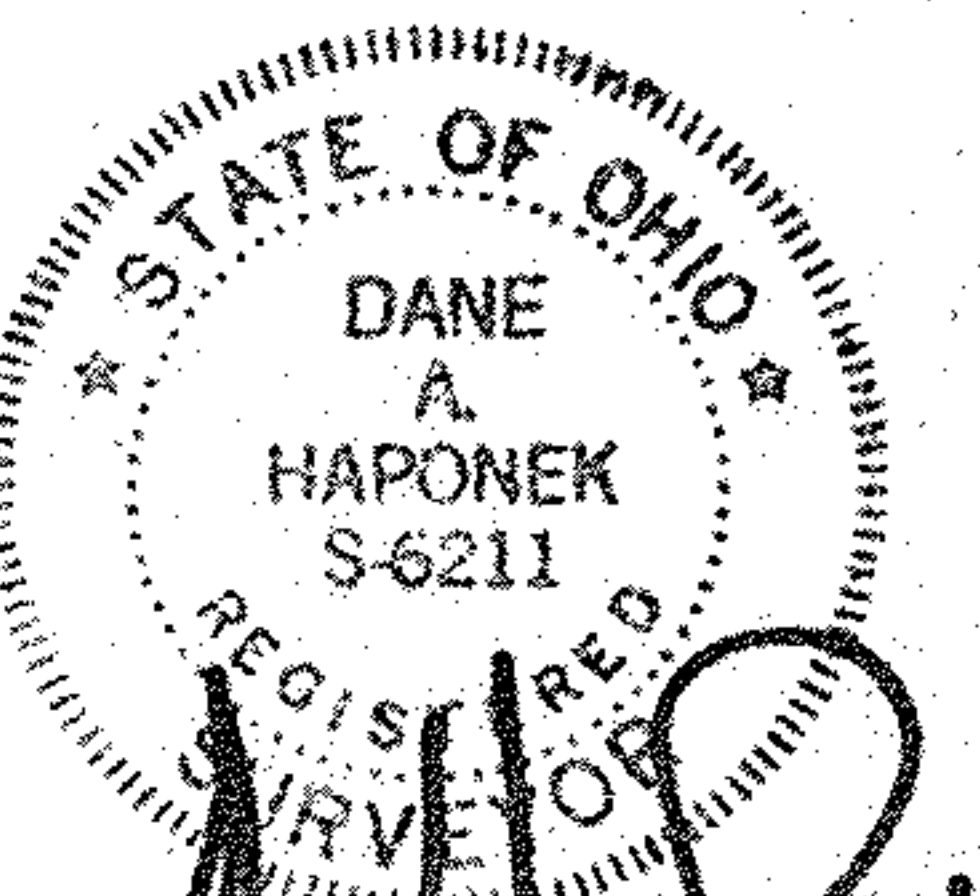

*Dane A. Haponek*