

**SURVEY**  
 OF PART OF  
**ORIGINAL RIDGEVILLE TWP.**  
**LOT NO. 28**  
**CITY OF N. RIDGEVILLE CO. OF LORAIN**  
**STATE OF OHIO**

SCALE: 1" = 100'  
 DATE: SEPT 1988

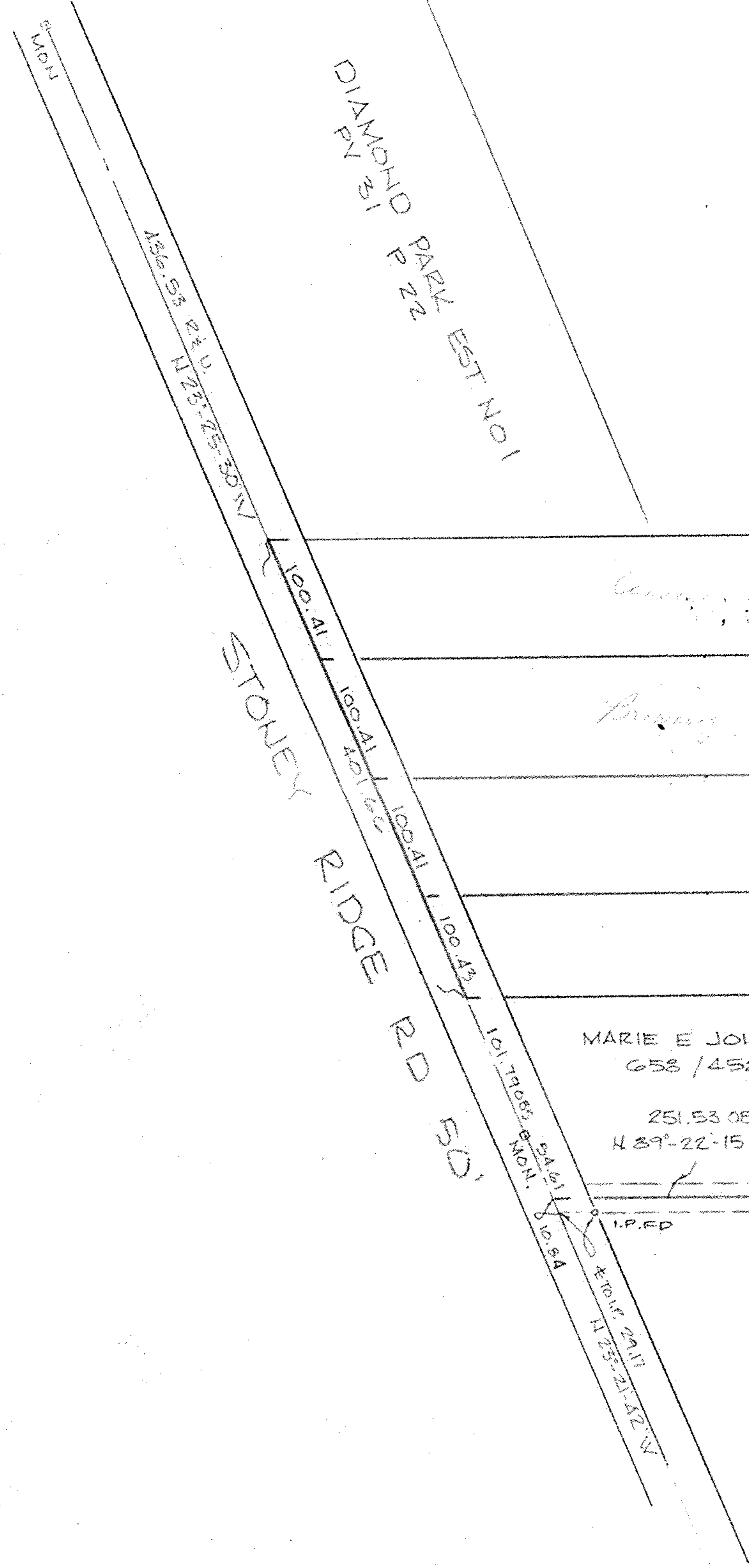
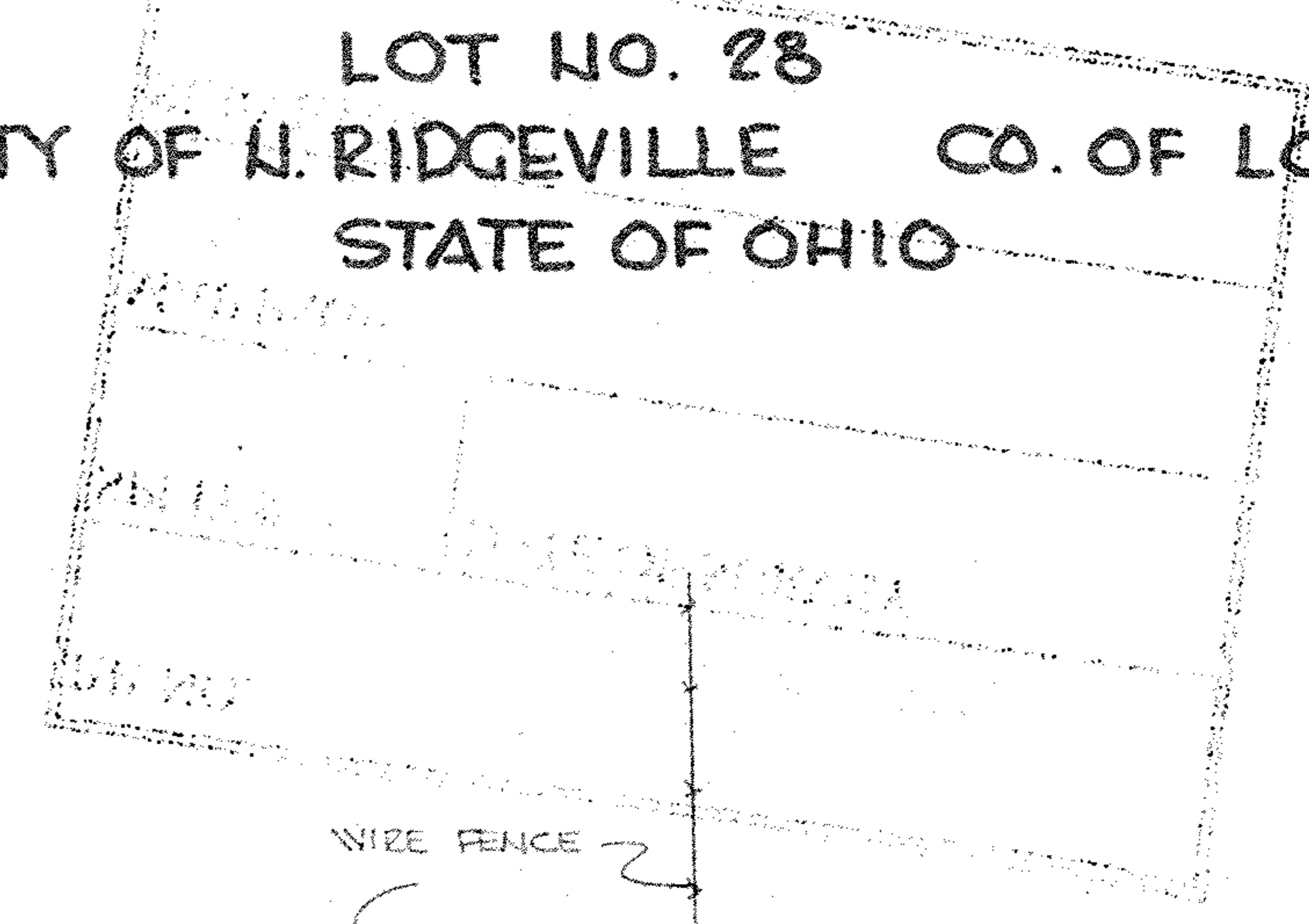

N 89°-27'-07" E 1451.54 ±

-081  
 3.0431 Ac.

#18138 #18138

N 89°-27'-07" E 1414.11 ±

-079  
 2.9637 Ac.

#18137

N 89°-27'-07" E 1376.69 ±

2.8842 Ac.

N 89°-27'-07" E 1339.26 ±

2.7773 Ac.

N 89°-22'-15" E 1301.81 ±

MARIE E JOHNSON  
 658 / 458

251.53 085  
 N 89°-22'-15" E

I.P.F.D. 0.10 S  
 0.18 W

20 ESMT

WIRE FENCE

I.P.F.D.

N 01°-32'-52" W 348.28  
 92.53  
 92.53  
 92.53  
 90.69

#18138  
 #18137

07-00-028-102-

APPROVED
LORAIN CO.
MAP DEPT.
DATE 9-26-88
PAGE 1-00-028 B
BY C. J.
VOID AFTER #18137

PREPARED FOR  
**ARGENE C CARR**  
 6744 STONEY RIDGE RD  
 N RIDGEVILLE, O

07-00-028-102-081, 079

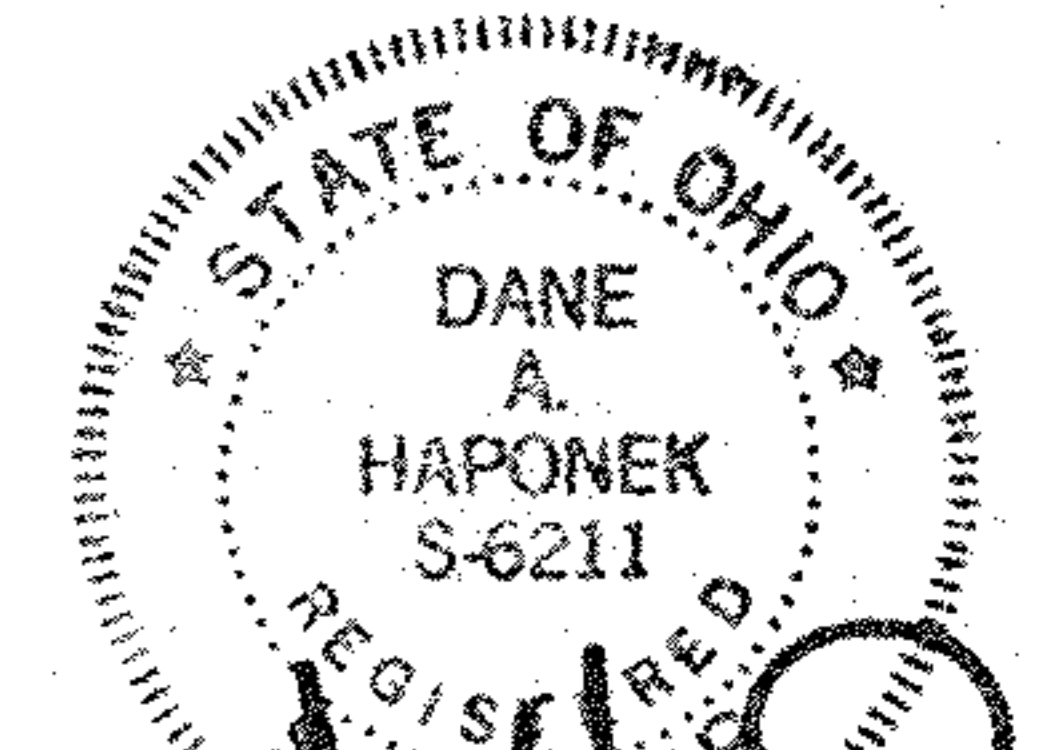

*Handwritten signature of Dane A. Haponek*