

20629

Sept. 1993

SURVEY MAP PAGE

OF PART OF

07-00-028-C

ORIGINAL RIDGEVILLE SURVEYOR E

TVP LOT NO 28 Dane A. Haponek

CITY OF N RIDGEVILLE
STATE OF OHIO

NOTE: ALL SURROUNDING LAND FROM SPLIT OWNED BY ES-REAL INC.

PREPARED FOR:

ES REAL INC
37000 CENTER RIDGE RD
N. RIDGEVILLE, OH.

PREPARED BY:

HAPONEK & ASSOC INC
ENGINEERS & SURVEYORS
N. RIDGEVILLE, OH.

DATE: SEPT 1993
SCALE: 1" = 40'

CLARENCE IV & EILEEN K
(DV 1369 PG 223
(CLOSURE 12.46 E 0.27N)

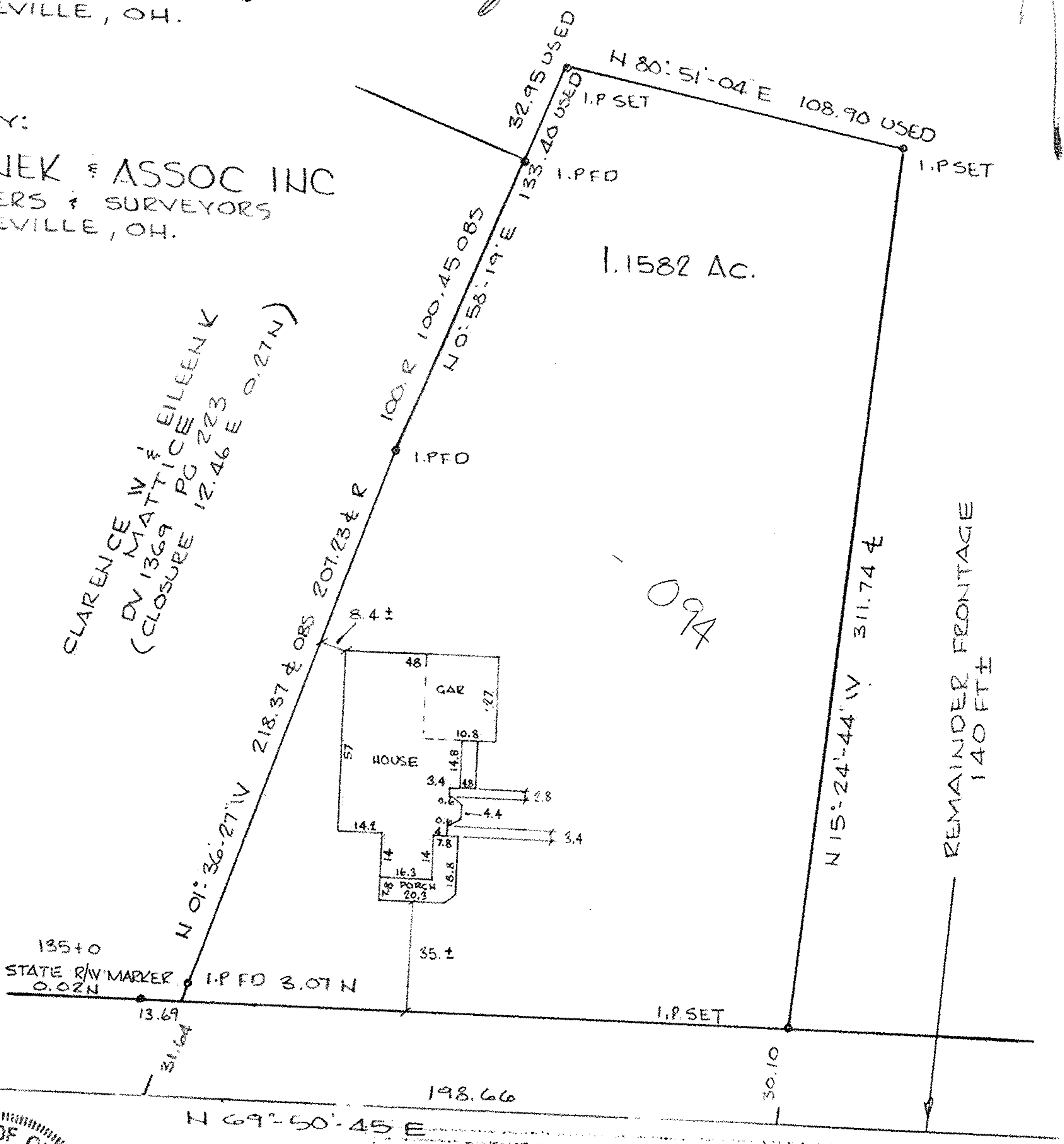

S. Haponek

MADDOCK

RR SPK USED

156+0
STATE R/W MON