

PP. NO. 07-00-028-101-090	DATE OF SURVEY 19621
SPLIT # 19621	MAP PAGE 07-00-028-A
SURVEYOR Dane A. Haponek	

SURVEY  
OF PART OF  
ORIGINAL RIDGEVILLE TWP  
LOT NO 28  
CITY OF N RIDGEVILLE COUNTY OF LORAIN  
STATE OF OHIO

PREPARED FOR:  
ARGENE CARR  
6744 STONEY RIDGE RD.  
N. RIDGEVILLE, O

CLARENCE & DOLORES F.  
CRUM DV. 1153/222

FRANCIS R. & LORETA  
CARR DV 1353/8379  
0.6378 AC.

1.9107 AC TOTAL  
-0.1674 AC R/W  
1.7433 AC.

TIMOTHY F & CONNIE C.  
MORSEY  
DV. 1329/878  
PCL #2 PCL #1

0.7358 AC.



SCHAEFER DR.  
PLAT VOL 23 PG. 4

07-00-028-101

19621

APPROVED LORAIN CO. MAP DEPT.
DATE 10-25-91
PAGE 7-00-028-A
BY F. FRACKS
VOID AFTER # 19621

PREPARED BY:  
HAPONEK AND ASSOC.  
ENGINEERS & SURVEYORS  
N. RIDGEVILLE, O

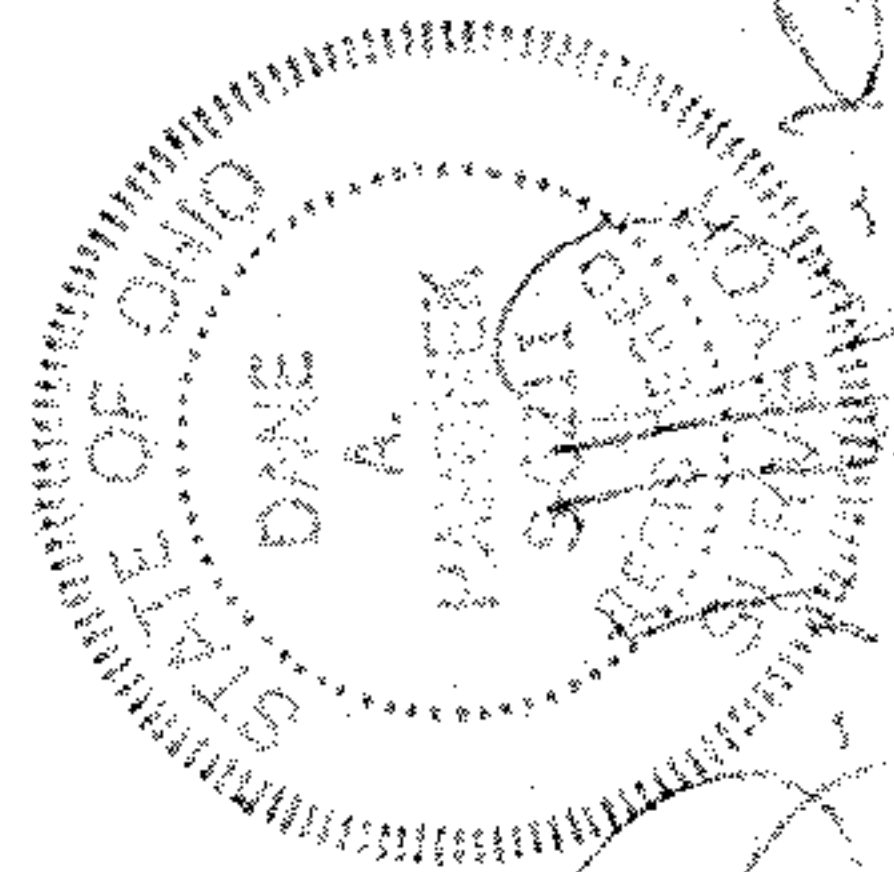

DATE: AUG. 1991  
SCALE: 1" = 60'