

SURVEY  
OF PART OF  
ORIGINAL RIDGEVILLE TWP.  
LOT NO 27

CITY OF N. RIDGEVILLE CO. OF LORAIN  
STATE OF OHIO

DATE: MARCH 1991  
SCALE: 1"=50'



PREPARED FOR  
**JAMES E. GALL**  
7920 AVON BELDEN RD  
N. RIDGEVILLE

PREPARED BY  
**HAPONEK & ASSOC INC.**  
ENGINEERS & SURVEYORS  
N. RIDGEVILLE, O

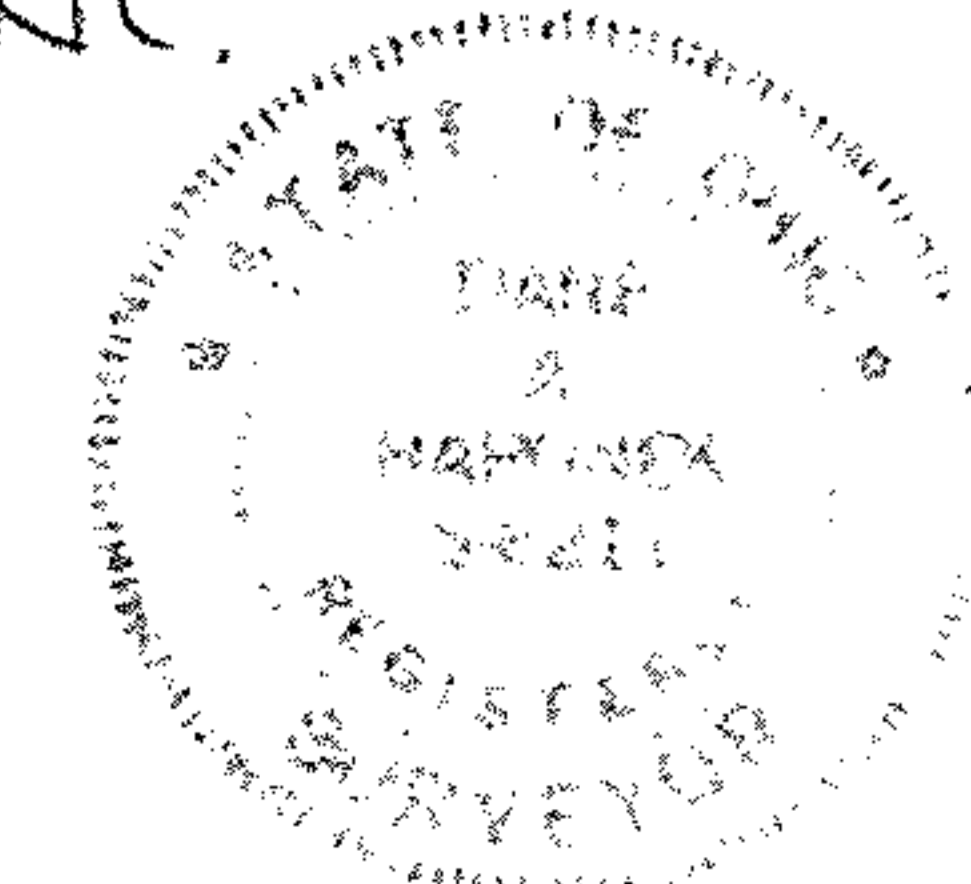

07-00-027-109-  
07-00-027-109-025

REVISED 3-19-91

76182

SR. 83 AVON BELDEN 60'

**#19331**

APPROVED  
LORAIN CO.  
MAP DEPT.  
DATE 4-10-91  
PAGE 7-00-027-D  
BY CAROLYN  
FRANCIS  
VOID  
AFTER # 19331